

THE WILTOR WINTER MILK EXTRAVAGANZA

FEATURING THE ENTIRE UNSELECTED AUTUMN CALVING SECTION



OCEANS OF MILK FROM WONDERFUL COWS - ALL THE ABOVE SELL

TUESDAY DECEMBER 17, 2024
(11.00am)

D.W & C.E.JONES
CHURCH FARM, WILCRICK
MAGOR, MONMOUTHSHIRE
NP26 3DA



SOME OF THE STARS - ALL SELL



WILTOR CHIEF CHEERS (VG-87 2yr), Lot 28
Champion Heifer Welsh Dairy Show 2024



WILTOR UNIX CHEERIO ET (Ex-91),
Lot 44



WILTOR JORDY ROSIE RED (Ex-92)
Lot 40
Grand Champion R&W NHS
All Britain R&W Cow 2023



WILTOR AWESOME ROSIE RED (Ex-94-2), Lot 42
Twice Grand Champion R&W NHS
All Brit R&W 2021; Res All Brit R&W 2022



WILTOR SAHARA DELTA ORANGECRUSH ET
(VG-89), Lot 16



MEIKLEFIRTH ARMY KALIBRA RED ET
(Ex-92), lot 68
HM All Britain R&W 2022

**CHURCH FARM, WILCRICK
MAGOR, MONMOUTHSHIRE, NP26 3DA**

CATALOGUE OF THE
**WILTOR WINTER MILK
EXTRAVAGANZA**

of Pedigree
HOLSTEIN Cattle

FEATURING THE ENTIRE UNSELECTED AUTUMN CALVING SECTION

The property of
Messrs D.W & C.E JONES

For Sale by Auction
on

Tuesday December 17, 2024
(11 am)

At **CHURCH FARM, WILCRICK, MAGOR**, 6 miles from Newport. It is 10 miles from Chepstow (Severn Bridge) and 15 miles from Usk.

DIRECTIONS: Church Farm is 1 mile from the M4 Motorway (J23A – Magor Services), just off the B4245. From the motorway follow signs to Langstone, and Church Farm is the first turning left ¼ mile past the Brewery.



**PARK FARM, RASKELF,
NORTH YORKSHIRE. YO61 3LS**
email: mark@nortonandbrooksbank.com
www.nortonandbrooksbank.com

Mark Lee	07980 924179
Chris Norton	07836 592500
Simon Lamb	07815 188125
Sheila Roads (office)	07836 650900
Ryan Spackman(Fieldsmen)	07725 653542

PLEASE BRING THIS CATALOGUE TO THE SALE

VENDORS INTRODUCTION

We only recently made the decision to sell the entire UNSELECTED mid-July to December calving portion of our herd.

To add some spice to the catalogue we are also selling all of their calves born in that period together with a few other special milkers and youngstock.

A well known breeder once told me "You'll only ever end up with the average of what you start with".

Bearing this in mind, we have always tried, at no little expense to buy the very best animals and embryos from the world's leading cow families.....and so, we look forward to welcoming you to our farm on Tuesday December 17th and hope you like what we have to offer.

AUCTIONEERS FOREWORD

David, Claire and Matthew Jones's **WILTOR** herd is without doubt one of the finest herds of Holsteins in the UK and has been for some considerable while. The combination of show winning type and the ability to produce quantities of high quality milk is seldom found to such an excellent extent as it is at Church Farm.

A virtual dispersal of the herd was held in April 2019, with a large crowd in attendance, and the cattle were sold to all parts of the UK and Ireland, with many rightly commanding premium prices. With David & Claire's son Matt joining the team, the decision was made to rebuild and expand the herd and the current herd is as good as at any time in its history. Their success in the show ring in the past 5 years has been phenomenal with numerous All Britain awards being gained, nearly all either in this sale or with progeny selling. The herd was recently awarded **Master Breeder** status.

As David has outlined above it should be particularly stressed that the **entire autumn calving section of the herd, being all animals calving between mid July and Sale day** are in the catalogue, together with a choice selection of some of the best younger animals in the herd.

For some time the herd maiden heifers have been purchased from a number of herds to provide recipients for ET calves. Many of these have been sold freshly calved, but quite a few have been retained in the herd and they include some tremendous highly productive cows which sell here. Some of the best were bred in the Curtismill and Hintonhurst herds and all those in the sale are classified Excellent. Every milking female selling that has been classified is in the top two grades with the exception of three Good Plus-83 2 year olds. 15 are Excellent and a further 33 Very Good. Nearly all the milkers are in their first three lactations.

There are many great animals in the catalogue and it would take too much space to list them all in this foreword, but here are a few of the stars:

Lots 1 and 11 to 14 – Several members of the renowned **Cosmopolitan** family (all Ex or VG) and their offspring.

Lot 10 – The only daughter on the farm out of the amazing **Dulais Silver Lustre (Ex-97)**, purchased by a syndicate for 40,000gs las year and Supreme Interbreed Champion at this year's Royal Welsh Show.

Lot 15 - A Sidekick calf out of **Corringham Lambda S Gremilin (Ex-93)**, Supreme

Champion at this year's Welsh Dairy Show among many other awards.

Lots 16 to 18 – 3 cows of the famous family tracing to **Knonaudale Jasmine (Ex-96)**, Two are classified VG-89 (max score).

Lots 23 to 27 – 7 descendants of the world famous prizewinning **Erbacres Snapple Shakira (Ex-97-4E)** – A licence to print money!

Lot 28 – Wiltor Chief Cheers (VG-87 2yr), Interbreed Chsmption Heifer at the Welsh Dairy Show and her Bullseye heifer calf. Another 10 animals from this family sell (Lots 29 & 30 and 44 to 48) including Excellent Doorman and Unix daughters and their progeny.

Lot 35 – BB Chief Memory 9 (VG-86 2yr) – A super fresh heifer from Messrs Baker's best family.

Lot 37 – The first calf to sell in the UK out of **Blexys Chief Bloody Mary (Ex-91)**, All American Milking Yearling 2023 and sired by Dropbox.

Lots 40 & 42 – Wiltor Jordy Rosie Red (Ex-92) and her dam **Wiltor Awesome Rosie Red (Ex-94-2)**, both NHS Red & White Grand Champions.

Lot 49 – Wiltor Hulu Tickle Me Red – one of the highest PTAT red & white calves in Europe.

Lot 53 – A Sdekick daughter out of **Wiltor Chief Atlee (VG-89)**, one of the best young cows in the country at present.

Lot 55 – A King Doc in calf heifer out of the prizewinning **Wiltor Silver Centerpiece (Ex-95-2)**, sold for 43,000gs in the last Wiltor Sale.

Lot 60 – A Havenofear daughter and 2 young bulls from the prizewinning VG-88 2yr out of the noted show cow **Pierstein Cicero Time Out (Ex-96)**.

Lots 63 to 67 – Three VG second calvers from the great **Apple** family and a VG French import out of Regiment Apple herself, together with her in calf Ranger Red daughter.

Lot 68 – Meiklefirth Army Kaliibra Red (Ex-92) – another prizewinning Excellent R & W cow from a noted family and her Mooi granddaughter.

Lot 78 – Wiltor Lambda Emoji – daughter of the excellent Sicy Douglas Enerta – 2 VG 2yr full sisters milking at Jacobs.

There are many other tasty offerings including members of the **Barbie, Britany, Dandy, Dempsey, Erle, Lulu, Mila** and **Rae** families. Many of the sale animals, particularly the younger ones, have impressive genomic figures, which are listed in the catalogue.

These impressive statistics are backed up by a high level of commercial efficiency. The rolling average for the milking herd is **11,355kg at 4.08% fat 3.40% protein** on twice daily milking and the average SCC for the whole herd of over 80 milkers has been **under 100** for the whole of 2024.

It would be difficult to find a more interesting and impressive catalogue for a Holstein Sale anywhere than this one. It really is a sale for everyone – Super milking cows (many giving well over 50kg); Herd building young cows of outstanding merit and exciting young stock, including potential show calves for next year, from some of the finest families in the world. We very much hope either to see you at the farm or tuning in on Marteye on December 17th to buy yourself a Christmas present!

HERD HEALTH

The latest TB test for the Wiltor herd was on November 25th 2024 . 12 monthly testing

All dry cows are treated with selective dry cow therapy. Any treated cows receive Orbenin Extra tubes.

Johnes Disease - Monitored quarterly and there is no evidence of the disease in the herd..

IBR - Bulk milk test negative; Youngstock screening negative

BVD - Bulk milk test negative; All calves tagged and tested

Leptospirosis - Bulk milk test negative

CONTACT DETAILS

Norton & Brooksbank	Mark Lee	07980 924179
	Christopher Norton	07836 592500
	Simon Lamb	07815 188125
	Tom Brooksbank	07836 592501
	Sheila Roads	07836 650900
	Ryan Spackman	07725 653542

Wiltor	Church Farm, Wilcrick, Magor, Newport, Monmouthshire, NP26 3DA	
	David Jones	07788 236018 (Mobile)
	Email	wiltor@btinternet.com

OTHER SALE CONTACTS

Mike Potter	07802 604949
Alan Timbrell	07889 044070
Wendy Young (cattle preparation)	07785 971614

ACCOMMODATION

HOTELS

The Hampton by Hilton (Newport East), Wales 1 Business Park, NP26 3RA (1/2 mile from farm)
(Tel: 01633 749999)

Days Inn, Magor Services, NP26 3YL (Tel: 0844 225 0669)

The Celtic Manor Resort, Coldra Woods, The Usk Valley, Newport, NP18 1HQ (Tel: 01633 413000)

The Old Barn Inn, Magor Road, Llanmartin, Newport NP18 2EB (Tel: 01633 413382)

SALE TO COMMENCE PUNCTUALLY AT 11 a.m.

CPH No: 60/090/0008

CIS Herd No: 12573

Date of Last Weigh: 18/11/24

Up-to-date yields and any additional service or calving details will be posted in two places at the sale, and announced from the rostrum

**The Breeding Guarantee & Udder Warranty
is only applicable to animals sold for 1000gns or over**

BREEDING GUARANTEE

All cows and heifers that are stated in the catalogue of sale to have been served not less than ten weeks before the date of sale, or to have been running with a bull between dates (the later of which is not less than ten weeks before the sale) will be guaranteed by the vendor to be in calf either to the date or one of the dates of service if more than one is stated, or to a service between stated running dates and to the bull stated in the catalogue of sale unless any alteration is announced by the Auctioneers at the time of the sale. Should any animal prove not to be in calf, any claim under this guarantee must be made to the auctioneer in writing within 7 weeks of the date of sale. Should any animal which is declared to be in calf prove not to be in calf to the date or one of the dates of service or to some date within the running period or periods or to the bull stated as above any claim must similarly be made immediately any evidence in support of such a claim is available and in any case not later than 28 days after the date on which the animal was due to calve according to the date or dates in the catalogue of sale.

UDDER WARRANTY

Unless otherwise stated or announced, any cow in calf or in milk or any heifer in milk at the time of the sale shall carry a guarantee that she is sound in udder and teats at the time of sale, but no claim under such guarantee can be entertained unless made to the Auctioneers within an hour of the close of the last lot except in the case of Herd Dispersal Sakes or Breeders' Home Sales when the guarantee period is extended to two hours after the close of the sale of the last lot. If the Auctioneers are satisfied that the udder is not sound, then the sale, at the discretion of the vendor, may either be cancelled or an adjustment in the price paid agreed between vendor and purchaser.

NOTE - At Herd Dispersal or Home Breeders' Sales the Vendor must provide adequate facilities for udders to be inspected and for adequate milking facilities to be available for the Purchaser in accordance with the warranty.

Terms: Will all purchasers please note that accounts must be settled at the close of the sale, unless alternative arrangements have been made with the auctioneers prior to sale day.

AGENCY BIDDING

Any customer at the sale bidding as an Agent on behalf of a third party is deemed by the auctioneers to be the purchaser and subject to the terms of the conditions of sale, unless written authority from the person(s) on whose behalf they are bidding is presented to the auctioneers before the sale commences

Telephone Bids: Please note that any potential buyer wishing to bid over the telephone or through Marteye must register with the auctioneers before the sale.

ENTRY TO SALE PREMISES

All visitors please note that entry to the sale site is at your own risk. No liability whatsoever can be accepted by the vendors or the Auctioneers.

ANIMAL WELFARE

All purchasers please be aware of the implementation of EU Welfare in transport Regulation (EC) No 1/2005 - when hauling livestock.

DATA PROTECTION

Introduction

The EU General Data Protection Regulation ("GDPR") came into force across the European Union on 25th May 2018 and brings with it significant changes to data protection.

Our Commitment

Norton & Brooksbank Ltd are committed to ensuring the security and protection of the personal information that we process, and to provide a compliant and consistent approach to data protection. We have always had a robust and effective data protection program in place which complies with existing law and abides by the data protection principles. However, we recognise our obligations in updating and expanding this program to meet the demands of the GDPR and the UK's Data Protection Bill.

Norton & Brooksbank Ltd are dedicated to safeguarding the personal information under our remit and in developing a data protection regime that is effective, fit for purpose and demonstrates an understanding of, and appreciation for the new Regulation. Our preparation and objectives for GDPR compliance have been summarised and copies are available from our office upon request.



ONLINE BIDDING NOW AVAILABLE

Simply Download the **MartEye App** from your phone App Store & Register.
Then press the **JOIN** button on the Norton & Brooksbank Page

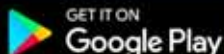

ALSO AVAILABLE ON WEBSITE:

nortonandbrooksbank.marteye.ie

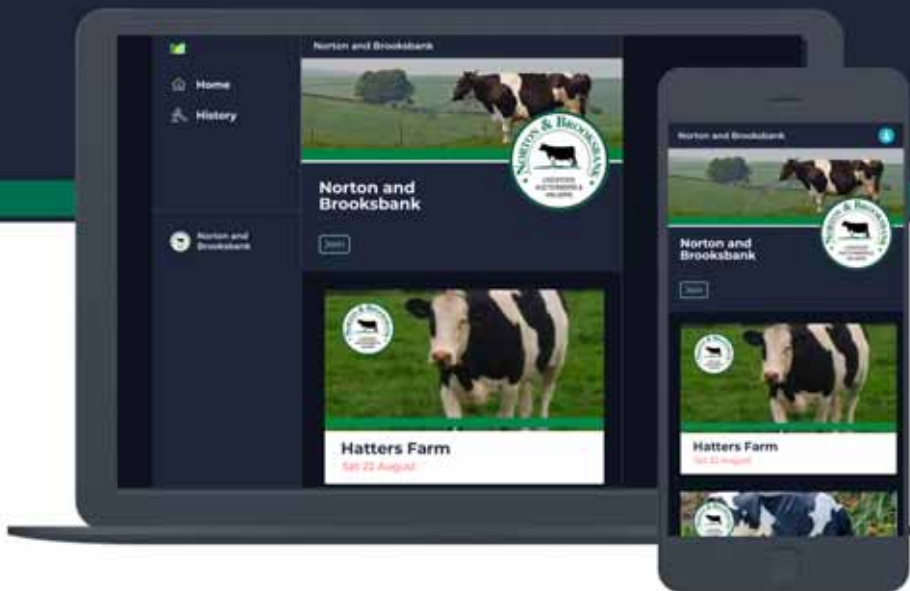

MartEye

SHOWTIME



LOT

1. WILTOR BAROLO COSMOPOLITAN 3 ET 01728173600218 Very Good-87,
born 19.8.21, **PLI+£440**

sire Claynook Barolo SG ET 71120143618749

dam Wiltor Modesty Cosmopolitan 5 ET (**VG-88 6***)by Bacon-Hill Pety Modesty ET
gd Wiltor Silver Cosmopolitan (**VG-88, SP 21***)by Seagull-Bay Silver ET
3d Larcrest Centerpiece ET (**VG-86, DOM**)by Amighetti Numero Uno ET
4d Larcrest Crimson ET (**Ex-94-4E, GMD, DOM 4***)by Ramos
5d Larcrest Cosmopolitan (**VG-87, GMD, DOM 8***)by Picston Shottle ET
6d Larcrest Oside Champagne (**Ex-90, GMD, DOM**)by Comestar Outside ET
7d Larcrest Juror Chanel (**Ex-93-3E, GMD, DOM**)by Ked Juror ET
8d Larcrest Lindy Chandra (**VG-85**)by A Townson Lindy ET
9d Larcrest Inspiration Carly (**VG-87**)

1A. Her HC, WILTOR CHIEF COSMOPOLITAN 3 01728173700499, born 20.11.24,
PLI+£330 by Stantons Chief ET 653129015989

WILTOR BAROLO COSMOPOLITAN 3 ET Very Good-87 is the 10th generation of Ex or VG cows.

1. 2/4 9,493 298 4.24 3.54 (ACC=95)
2. 3/4

She is full sister to Wiltor Barolo Cosmopolitan ET (VG-87 2yr) and to Wiltor Barolo Cosmopolitan 2 ET (VG-86 2yr) and maternal sister to the 12,920kg 3.79% Wiltor Rubi-Haze Cosmopolitan (Ex-91), lot 13; to the 10,769kg 4.34% (3.41) Wiltor Crushabull Cosmopolitan ET (VG-89), lot 12; to the 11,165kg Wiltor Crushabull Cosmopolitan 3 ET (VG-87), lot 11 and to Wiltor Cosmo ET, in Cogent stud.

WILTOR MODESTY COSMOPOLITAN 5 ET Very Good-88 6*

1. 2/5 11,254 303 4.57 3.68
2. 3/5 12,724 305 4.57 3.09

She is full sister to the 11,133kg 4.10% (3.53) Wiltor Modesty Cosmopolitan ET (Ex-91-2, SP), sold for 3,100gs Wiltor Sale 2019; to the 13,100kg 4.82% Wiltor Modesty Cosmopolitan 2 ET (Ex-92-2, SP), sold for 4,200gs Wiltor Sale 2019 and resold for 6,200gs Stardale Sale 2022; to Wiltor Modesty Cosmopolitan 3 ET, sold for 3,800gs Wiltor Sale 2019; to the 12,257kg 4.94% Wiltor Modesty Cosmopolitan 6 ET (Ex-90); to the 13,141kg 4.58% Wiltor Modesty Cosmopolitan 7 ET (Ex-91-2, SP, LP50 3*); to the 12,247kg 4.24% (3.29) Wiltor Modesty Cosmopolitan 8 ET (Ex-92-2, SP) and to 2 other VG cows and maternal sister to the 16,427kg 4.55% (3.20) Wiltor Redrock Cosmopolitan ETM (Ex-90-2, SP 6*) and the 16,009kg 4.24% (3.29) Wiltor Redrock Cosmopolitan 2 ETM (Ex-91, SP 3*), both sold for 2,700gs; the 11,102kg 4.65% Wiltor Redrock Cosmopolitan 3 ET (Ex-91, SP), sold for 3,200gs Wiltor Sale 2019; to the 12,142kg 4.19% (3.61) Wiltor Redrock Cosmopolitan 4 ET (VG-88, SP) and to the 14,334kg 3.73% (3.374) Wiltor Skywalker Cosmopolitan (VG-87, SP).

WILTOR SILVER COSMOPOLITAN ET Very Good-88, SP 21* was sold for 11,500gs Wiltor Sale 2019.

1. 2/3 10,396 305 3.87 3.29
2. 3/5 12,204 305 4.05 3.04

She is full sister to the prizewinning 13,563kg 5.68% (3.22) Wiltor Silver Centerpiece ET (Ex-95-2, SP), dam of lot 55, sold for 43,000gs Wiltor Sale 2019 and Supreme Champion UK Dairy Expo 2020 and All Britain 5yo 2020 and to the 15,951kg 4.58% (3.33) Wiltor Silver Crimson ET (Ex-92-2, SP, LP80 17*) and maternal sister to the proven sire EDG Bob Cyprus 15120 ET.

LARCREST CENTERPIECE ET Very Good-86, DOM

1. 2/0 13,218 305 4.50 3.80

She is maternal sister to the c13,336kg 4.6% (3.4) Larcrest Crayon ET (Ex-90-3E 22*); to the 11,803kg 4.6% (3.9) Larcrest Chessa ET (Ex-90, DOM); to the 14,229kg 3.8% (3.6) Larcrest Case ET (VG-86, DOM), sold for \$82,000 National Convention Sale 2010; to the 16,212kg 5.4% (3.7) Larcrest Cale ET (VG-89, DOM); to the 15,109kg 4.2% (3.2) Larcrest Chima ETS (Ex-91, DOM); to the 13,944kg 4.2% (3.5) Larcrest Chenoa ETS (VG-87, DOM 1*); to Larcrest Cordial ET (Ex-92, DOM); to Larcrest Cinergy ET (2*), sold for \$62,000 Parade of Perfection Sale 2011; to several other VG cows and to Larcrest Camelot ETS (Ex) and many other bulls in AI.

Her dam was the 18,207kg 5.4% (3.7) Larcrest Crimson ET (Ex-94-4E, GMD, DOM 4*), International Global Holstein Cow of the Year 2016; gd was the 12,460kg 4.1% (3.6) Larcrest Cosmopolitan (VG-87, GMD, DOM 8*); 3d was the 11,245kg 4.4% (3.4) Larcrest Oside Champagne (Ex-90, GMD, DOM); 4d was the 19,328kg 4.1% (3.3) and 88 tonne Larcrest Juror Chanel (Ex-93-3E, GMD, DOM); 5d was Larcrest Lindy Chandra (VG-85); 6d was the 9,888kg 4.5% (3.3) Larcrest Inspiration Carly (VG-87)



WILTOR MODESTY COSMOPOLITAN 5 ET
(VG-88 6*)
 Dam of lot 1

WILTOR SILVER COSMOPOLITAN ET
(VG-88, SP 21*)
 Gd of lot 1

Sold for 11,500gs Wiltor Sale 2019



LOT

2. WINTERSELL HURRICANE FANCY 2 01261437107135 Very Good-86 2yr,

43, born 28.2.22, PLI+£263, bred by The Downing Partnership
 sire Bacon-Hill Hurricane ET 653125066355

- dam** Wintersell Casper Fancy 2 (VG-87, SP)by Claynook Casper ET
 gd Wintersell Fancy 3 (Ex-92-3, LP120 10*)by Picston Shottle ET
 3d Wintersell Fancy 2 (Ex-90)by Dellka Juror Gordon
 4d Carymoor Lava Fancy (Ex-90-2 3*)by Delta Lava
 6d Platinum C Inspiration Fancy RM (Ex-90-3, LP70)

LC 2.8.24

AI 18.11.24 by Drewholme Leyhigh ET 6414213332 (sx)

WINTERSELL HURRICANE FANCY 2 Very Good-86 2yr is the 6th generation of Ex or VG cows.

1. 2/6 4,572 108 3.44 3.16 then giving 45.7kg (ACC=17)

WINTERSELL CASPER FANCY 2 Very Good-87 SP

1. 2/1 9,445 305 4.09 3.56

She was maternal sister to the 14,044kg 3.72% (3.58) Wintersell Fancy 8 (Ex-90); to the 15,243kg 3.95% (3.51) Wintersell Fancy 8 (Ex-93-4, SP, LP110 2*); to the twice 16,000kg Wintersell Fancy 11 (Ex-92-3, SP, LP100) and to the 13,328kg 4.52% (3.62) Wintersell Demon Fancy (VG-86, SP).

WINTERSELL FANCY 3 Excellent-92-3, LP120 9*

1.	2/1	8,441	283	4.09	3.31	6.	7/1	11,215	301	3.58	3.45
2.	3/0	10,420	305	3.40	3.51	7.	8/0	11,890	305	3.19	3.50
3.	4/2	11,884	305	3.86	3.31	8.	9/2	13,985	305	3.45	3.28
4.	5/4	12,404	285	3.76	3.23	9.	10/3	14,771	305	3.05	3.20
5.	6/2	8,872	286	3.64	3.53	10.	11/4	12,339	305	3.28	3.17

She was maternal sister to the 14,586kg 4.21% (3.30) Wintersell Fancy 7 (Ex-92-4, SP, LP100).

Her dam was the 11,553kg 3.82% (3.50) Wintersell Fancy 2 (Ex-90); gd was the 10,050kg 3.96% (3.45) Carymoor Lava Fancy (Ex-90-2 3*); 3d was the 13,262kg 4.12% Platinum C Inspiration Fancy RM (Ex-90-3, LP70).

LOT

3. CURTISMILL FLOWRIDER SUE 480 01240837406671 Excellent-90, SP,

32, born 5.11.19, **PLI+£260**, bred by R.Torrance & Son
sire De-Su 14049 Flowrider ET 653141559443

dam	Curtismill Daredevil Sue 438 (VG-85, SP)	by Bomaz Daredevil ET
gd	Curtismill Isy Sue 373 (VG-88, SP, LP60)	by Ecoyne Isy ET
3d	Curtismill Majestic Sue 309 (Ex-91, SP, LP50)	by Curtismill Majestic ET
4d	Curtismill Phil Sue 262 (Ex-92-2, SP, LP50)	by Dalbytop Phil
5d	Curtismill Axiom Sue 227 (VG-86, SP)	

LC 22.9.24

AI 30.11.24 by Drewholme Leyhigh ET 6414213332

CURTISMILL FLOWRIDER SUE 480 Excellent-90, SP is the 6th generation of Ex or VG cows.

1.	2/2	9,490	305	4.35	3.50	3.	4/10	2,860	57	3.17	2.94
2.	3/3	11,356	305	4.60	3.55			then giving 52.7kg (ACC=12)			

CURTISMILL DAREDEVIL SUE 438 Very Good-85, SP

1.	2/0	10,168	274	4.15	3.25
2.	3/2	9,788	229	4.23	2.96

CURTISMILL ISY SUE 373 Very Good-88, SP, LP60

1.	1/10	10,358	305	4.77	3.07	3.	3/10	16,129	284	3.93	2.86
2.	2/10	12,385	305	4.37	3.13	4.	4/10	17,711	305	4.01	2.93

She was maternal sister to the 16,624kg 3.90% Curtismill Zebra Sue 348 (VG-87, SP). Her dam was the 14,976kg 3.70% Curtismill Majestic Sue 309 (Ex-91, SP, LP50); gd was the 13,900kg 4.28% Curtismill Phil Sue 262 (Ex-92-2, SP, LP50); 3d was the 14,161kg 3.57% Curtismill Axiom Sue 227 (VG-86, SP); 4d was the 14,497kg Curtismill Formation Sue 144 (GP-82); 5d was the 15,296kg Curtismill Jackpot Sue 106 (Ex-92-2 6*); 6d was the 11,239kg 3.92% (3.20) Curtismill Sue 80 (Ex-90 3*); 7d was the 12,930kg 4.03% (3.24) Curtismill Sue 47 RM (VG-88 3*) EC; 8d RM RML; 10d was the 10,422kg 4.83% (3.37) Bordeaux Sue 62 RM RMX (Ex) EC(80); 11d was Bordeaux Sue 49 RM (VG-87) EC.

LOT

4. CURTISMILL DEWEY CAMILLA 174 01240837306614 Excellent-92, SP,

50, born 29.9.19, **PLI+£235**, bred by R.Torrance & Son
sire Matcrest Dewey ET 653140239392

dam	Curtismill Bullseye Camilla 153 (GP-84)	by Midas-Touch Bullseye ET
gd	Curtismill Leif Camilla 118 (Ex-90-3, LP50 5*)	by Leif
3d	Curtismill Marconi Camilla 80 (Ex-90, LP80 8*)	by Havep Marconi ET
4d	Curtismill Luke Camilla 69 (VG-85, LP50)	

LC 4.9.24

AI 6.11.24 by Walnutlawn Sidekick ET 6412508113 (VG)

CURTISMILL DEWEY CAMILLA 174 Excellent-92, SP

1.	2/9	12,921	305	3.90	3.29	3.	5/0	4,270	75	3.70	3.21
2.	3/10	15,542	305	3.86	3.30			then giving 58kg (ACC=16)			

CURTISMILL BULLSEYE CAMILLA 153 Good Plus-84

1.	2/0	9,464	305	4.65	3.10
-----------	------------	--------------	------------	-------------	-------------

She was maternal sister to the 17,525kg 3.60% Curtismill Zebra Camilla 131 (Ex-95-3, SP, LP100) and to the 12,769kg 4.60% (3.82) Curtismill Danilo Camilla 136 (VG-88, SP).

CURTISMILL LEIF CAMILLA 118 Excellent-90-3, LP50 5*

1.	2/2	8,028	304	4.29	3.14	4.	5/3	10,569	272	4.65	3.22
2.	3/2	10,277	305	4.35	3.19	5.	6/2	10,315	277	5.49	3.17
3.	4/4	8,784	275	4.69	3.29						

She was twin sister to the 13,159kg 4.04% (3.35) Curtismill Leif Camilla 119 (VG-88, LP50) and maternal sister to the 12,163kg 4.83% Curtismill Zenith Camilla 99 (VG-87, SP); to the 12,466kg 4.39% Curtismill Final Cut Camilla 103 (VG-85, SP) and to the 13,223kg 3.57% Curtismill Laudan Camilla 125 (Ex-92-2, LP60).

Her dam was the 11,272kg 4.07% Curtismill Marconi Camilla 80 (Ex-90, LP80 8*); gd was the 16,152kg Curtismill Luke Camilla 69 (VG-85, LP50); 3d was the 13,171kg 3.58% Curtismill Camilla 40 (SP, LP50).

LOT

5. YFARM CYPRUS 1513 01343491612621 Very Good-89, 62, born 29.3.20,
bred by Y-Farms Partnership

sire EDG Bob Cyprus 15120 ET 653012574967

dam	Davlea Silver Lulu (VG-87 3*)	by	Sesgull-Bay Silver ET
gd	Davlea Brady Lulu (Ex-93-4, SP)	by	Butz-Butler Atwood Brady ET
3d	Davlea Talent Lulu 2 ET (Ex-90)	by	Ladino Park Talent ET
4d	Wania Blackstar Countess (Ex-92-2 9*)	by	To-Mar Blackstar ET
5d	Hanoverhill Tony Lulu (VG-87)	by	Marshfield Elevation Tony
6d	A Hanover-Hill Chief Lulu (Ex 1*)	by	Pawnee Farm Arlinda Chief
7d	A Tora Triple Threat Lulu (Ex-96, GMD, DOM 11*)	by	Hanover-Hill Triple Threat Red
8d	Ormsby Lougo Alta (Ex-90-2E, GMD)			

LC 1.11.24

YFARM CYPRUS 1513 Very Good-89 is the 11th generation of Ex or VG cows.

1.	2/5	8,511	290	4.43	3.49	3.	4/8	796	17	4.48	3.47
2.	3/4	10,906	305	4.24	3.41					then giving 46.8kg (CC=20)	

She is maternal sister to the 16,237kg 4.00% Davlea Expander Lulu (VG-86, SP) and to the 9,9+14kg 4.66% (3.21) heife Yfarm Drogo Lulu (VG-86, SP).

DAVLEA SILVER LULU Very Good-87 3*

1.	2/0	8,699	305	3.71	3.06	3.	4/2	9,803	281	4.13	3.24
2.	3/2	10,643	305	3.58	3.02						

She was maternal sister to the 13,385kg 4.68% (3.23) Davlea Solomon Lulu (Ex-93, SP).

DAVLEA BRADY LULU Excellent-93-4, SP

1.	2/4	8,419	305	3.04	2.99	5.	7/1	14,565	305	2.82	2.85
2.	3/5	11,188	305	2.86	2.88	6.	8/3	13,451	305	3.24	2.80
3.	4/5	12,266	305	2.93	2.81	7.	9/5	12,309	305	3.20	2.84
4.	5/9	11,667	305	3.10	2.86						

She was maternal sister to the 9,504kg 4.14% (3.48) Davlea Lauthority Lulu 3 (VG-88).

Her dam was the twice 10,000kg Davlea Talent Lulu 2 ET (Ex-90); gd was the 3 times 10,000kg 3.5% Wania Blackstar Countess ET (Ex-92-2 9*); sold for 10,000gs Wyevalley Sale 1994; 3d was the 9,312kg 4.0% (3.6) Hanoverhill Tony Lulu (VG-87); 4d was the 9,026kg 4.3% A Hanover-Hill Chief Lulu (Ex 1*); 5d was the prizewinning 9,716kg 3.6% A Tora Triple Threat Lulu (Ex-96, GMD, DOM 11*); 6d was the 11,136kg 3.70% Ormsby Lougo Alta (Ex-2E-GM); 7d & 8d (VG).

LOT

6. HINTONHURST PIETJE BEAUTY 84 01280367301093 Excellent-91, 35,
born 17.11.19,, bred by A.D.Salter Chalker

sire Croteau Lesperron Unix ET 640107567492 (Ex & ST)

dam	Hintonhurst Pietje Beauty 83 (VG-85 2yr)	by	MS Atlees Sht Aftershock ET
gd	Hintonhurst Pietje Beauty 81 (GP-81)	by	Comestar Lavanguard ET

LC 2.5.24

AI 18.11.24 by Drewholme Leyhigh ET 6414213332 (sx)

HINTONHURST PIETJE BEAUTY 84 Excellent-91

1.	2/4	11,706	305	3.23	2.86	3.	4/6	11,810	200	2.76	2.78
2.	3/4	14,357	305	3.21	2.89					then giving 52kg (ACC=21)	

HINTONHURST PIETJE BEAUTY 83 Very Good-85 2yr

1.	2/8	7,893	240	3.59	2.81
----	-----	-------	-----	------	------

She was maternal sister to the 8,902kg 3.72% Hintonhurst Pietje Beauty 82 (VG-87).

HINTONHURST PIETJE BEAUTY 81 Good Plus-81

1.	3/0	7,789	305	3.86	3.02
2.	4/7	10,112	305	4.15	2.87

Her dam was the 8,566kg 3.83% heifer Hintonhurst Pietje Beauty 79 (GP-83 2yr); gd was the 11,345kg 3.88% Hintonhurst Pietje Beauty 76 (VG-85); 3d was the 12,324kg 3.50% Hintonhurst Pietje Beauty 72 (VG-85); 4d was the 9,514kg 4.33% (3.22) Hintonhurst Pietje Beauty 66 RM (Ex-92-3) EC; 5d was the 9,280kg 3.83% (3.65) Hintonhurst Pietje Beauty 43 RM RMX (VG-87) EC.

LOT

7. CURTISMILL VANDYKE MADELINE 24 01240837706541 Excellent-92-2, 30, born 6.6.19, bred by R.Torrance & Son

sire Curtismill Vandyke 01240837704494

dam	Curtismill Silver Madeline 13 (Ex-90, SP, LP50 4*)	by	Seagull-Bay Silver ET
gd	Curtismill Ecoyne Madeline 9 (Ex-91-4, SP, LP130)	by	Ecoyne Isy ET
3d	Curtismill Focus Madeline 6 (Ex-90-2, SP, LP60)	by	Ralma Focus ET
4d	Curtismill Jeeves Madeline 4 (Ex-90, SP, LP60 7*)	by	Ked Outside Jeeves ET
5d	Curtismill September Madeline ET (VG-88, SP 6*)	by	Pursuit September Storm
6d	Cogent Lukas Madeline ET (Ex-90-2 39*)	by	Lukas ET
7d	Cogent Mica Madeline ET (VG-86 8*)	by	CMV Mica ET
8d	Singbrook Aero M Molly ET (Ex-91-2E, GMD, DOM)	by	Madawaska Aerostar
9d	Singing-Brook N-Boy Mandy 5 ET (VG-87, DOM)	by	Whittier-Farms Ned Boy
10d	Jackbuilt Chairman Mandy (Ex-92-2E, GMD, DOM)	by	Cal-Clark Board Chairman
11d	Fisher-Place M Amanda ET (Ex-94-3E, GMD, DOM)	by	SWD Valiant
12d	Wapa Bootmaker Mandy (Ex-96-3E, GMD, DOM)	by	Paclamar Bootmaker
13d	Wapa Fury Bell (Ex-91)			

LC 27.10.24

CURTISMILL VANDYKE MADELINE 24 Excellent-92-2 is the 14th generation of Ex or VG cows (the last 5 being Excellent).

1.	2/2	7,583	305	4.63	3.60	3.	4/3	11,553	305	4.51	3.59
2.	3/3	10,511	305	4.49	3.56	4.	5/4	1,342	22	3.82	3.19

then giving 61kg (CC=10)

She is maternal sister to the 15,844kg 4.58% (3.35) Curtismill Spectre Madeline 18 (Ex-92-2, SP, LP60).

CURTISMILL SILVER MADELINE 13 Excellent--90, SP, LP50 4*

1.	2/0	11,404	305	3.98	3.33	3.	4/5	14,380	305	3.49	3.11
2.	3/5	11,967	305	4.29	3.32	4.	5/5	14,312	276	3.24	3.17

She was maternal sister to the 15,084kg 3.97% (3.20) Curtismill Applejax Madeline 19 (Ex-90, SP).

CURTISMILL ECOYNE MADELINE 9 Excellent-91-4, SP, LP130

1.	1/10	10,688	298	4.52	3.23	5.	6/7	17,388	305	3.75	3.02
2.	2/9	13,369	305	4.21	3.30	6.	7/7	17,161	305	3.50	3.08
3.	4/0	15,697	305	3.59	2.99	7.	8/8	14,251	285	3.70	3.43
4.	5/7	18,744	305	3.62	3.06	8.	9/8	17,135	305	2.96	3.17

Her dam was the 17,520kg 3.56% Curtismill Focus Madeline 6 (Ex-90-2, SP, LP60); gd was the 15,406kg 4.71% Curtismill Jeeves Madeline 4 (Ex-90, SP, LP60 7*); 3d was the twice 12,000kg Curtismill September Madeline (VG-88, SP 6*); 4d was the 15,179kg 3.63% Cogent Lukas Madeline ET (Ex-90-2 39*); 5d was the 12,811kg 3.59% Cogent Mica Madeline ET (VG-86 8*); 6d was the 12,991kg 3.6% Singbrook Aero M Molly ET (Ex-91-2E, GMD, DOM); 7d was the 12,256kg 4.1% (3.4) Singing-Brook N-Boy Mandy 5 ET (VG-87, DOM); 8d was the 10,478kg Jackbuilt Chairman Mandy (Ex-92-2E, GMD, DOM 2*); 9d was the 14,742kg 4.00% Fisher-Place M Amanda ET (Ex-94-3E, GMD, DOM); 10d was the 14,982kg 3.70% Wapa Bootmaker Mandy (Ex-96-3E, GMD, DOM); 11d was the 9,585kg 4.0% Wapa Fury Bell (Ex-91-2E); 12d was Ample George Jerry Helen (Ex-93-3E).

LOT

8. CURTISMILL CRIMSON LOOKING 49 01240837206662 Excellent-92, SP,

16, born 29.10.19, **PLI+£345**, bred by R.Torrance & Son
sire ABS Crimson ET 653141494296

dam	Curtismill Flyn Looking 27 (GP-84, SP)	by Farnear-TBR-BH Lews Flyn ET
gd	Curtismill Hayden Looking 12 ET (VG-85, SP)	by Wa-Del Hayden ET
3d	Curtismill Titanic Looking 2 ET (Ex-91, SP 10*)	by Hartline Titanic ET
4d	Cogent Tugolo Looking 2 (VG-88 23*)	by Olmo Prelude Tugolo
5d	Cogent Looking 22 (VG-85 2yr 18*)	by Etazon Celsius ET
6d	Looking 3 (VG-87)	by Skalsumer Sunny Boy
7d	Etazon Looking (VG-87)	by Stan-Bitzie Kirk Bell Boss
8d	Terra-View Rotate Starlet (VG-85, DOM)	by Arlinda Rotate
9d	All-Reed Terra View Star (Ex-91, DOM)	by Thonyma East Star
10d	All-Reed Elevation Performer (VG-88)		

LC 17.8.24

AI 18.11.24 by Drewholme Leyhigh ET 6414213332 (sx)

CURTISMILL CRIMSON LOOKING 49 Excellent-92, SP

1.	1/10	9,426	305	4.82	3.66	3.	4/10	4,905	93	4.10	3.05
2.	3/4	13,974	305	4.63	3.44			then giving 60.7kg (ACC=17)			

CURTISMILL FLYN LOOKING 27 Good Plus-84, SP

1.	2/0	11,184	305	3.99	3.29	3.	4/4	16,149	305	4.22	3.331
2.	3/3	13,351	305	4.46	3.38						

CURTISMILL HAYDEN LOOKING 12 ET Very Good-86, SP

1.	2/0	9,483	285	4.58	3.19	3.	3/10	12,950	305	5.85	3.10
2.	2/11	10,704	282	4.56	3.28						

She was full sister to the 17,383kg 4.03% Curtismill Hayden Looking 8 ET (Ex-94-4, SP, LP1110) and ti Curtismill Arran ET (Ex), stock bull in the Pedran herd and maternal sister to the 12,349kg 3.98% Curtismill Jango Looking 5 ET (VG-88, SP).

11,153kg 4.31% (3.26)10,580kg 3.91% (3.20) Curtismill Titanic Looking 2 ET (Ex-91, SP 10*); gd was the 14,413kg 3.99% Cogent Tugolo Looking 2 ET (VG-88 23*); 3d was the 10,913kg 4.10% (3.45) heifer Cogent Looking 22 (VG-85 18*); 4d was the 9,349kg 4.06% (3.55) heifer Looking 3 (VG-87); 5d was the 8,371kg 4.53% (3.72) heifer Etazon Looking (VG-87); 6d was the 10,405kg 4.26% (3.44) Terra-View Rotate Starlet (VG-85, DOM); 7d was the 12,186kg 3.5% All-Reed Terra View Star (Ex-91, DOM); 8d was the 12,555kg All-Reed Elevation Performer (VG-88).

LOT

9. VANSWOOD RAPID ABIGAIL 01362425607740 Excellent-90, 58,

born 31.7.20, **PLI+£220**, bred by Cleave Farm Partnership
sire St Gen R-Haze ET 653132352752

dam	Vanswood Goodwhone Abigail 3 (SP)	by TW Goodwhone
gd	Vanswood Levi Abigail (LP50)		

LC 11.8.24

AI 6.11.24 by Walnutlawn Sidekick ET 6412508113 (VG)

VANSWOOD RAPID ABIGAIL Excellent-90

1.	2/1	10,666	305	4.27	3.50	3.	4/1	4,955	99	4.15	3.35
2.	3/3	9,657	228	4.12	3.41			then giving 47.4kg (ACC=51)			

VANSWOOD GOODWHONE ABIGAIL 3 SP

1.	1/10	7,619	305	4.24	3.48	3.	3/9	10,615	305	4.97	3.69
2.	2/10	10,546	275	4.59	3.63						

VANSWOOD LEVI ABIGAIL LP50

1.	2/1	8,031	292	4.05	3.41	4.	5/3	10,883	305	4.29	3.43
2.	3/1	8,847	305	3.92	3.43	5.	6/3	10,522	305	4.16	3.49
3.	4/3	9,070	287	4.28	3.35						

Lot 10 is the property of The Lustre Syndicate

LOT

10. SAHARA CHIEF LUSTRE 01728173500420, born 2.2.24

sire Stantons Chief ET 653129015989

dam	Dulais Silver Lustre (Ex-97-3, SP)	by Seagull-Bay Silver ET
gd	Maplerose Windbrook G Lustre (Ex-94-3 8*)	by Gillette Windbrook ETM
3d	Honeypot Gold Lustre ET (Ex-95-3, SP, LP100 12*)	by Braedale Goldwyn
4d	M-S Ehrhardt Lee Luxre (Ex-90)	by Comestar Lee ET
5d	Idee Lustre ET (Ex-95-3E 10*)	by Robthorn Integrity ET
6d	Ravenswell Lydia (Ex-92, DOM 19*)	by Bridon Astro Jet ET
7d	Spring Farm Miss Lynn ET (VG-85)	by Deslacs Rockman Lynmack
8d	Spring Farm Miss Connie (VG-88 2*)	by Romandale Reflection Marquis
9d	Spring Farm Miss Citation (VG-87 3*)	by Rosafe Citation R
10d	Spring Farm Miss Pathfinder (Ex 8*)	by Carnation Royal Master
11d	Spring Farm Fond Pathfinder (VG 5*)	by Spring Farm Fond Hope
12d	Eveermot Pathfinder Ormsby (VG 3*)	by Illehee Montvic Segis
13d	Eveermot Pabst Ormsby (VG 3*)	

SAHARA CHIEF LUSTRE is bred from 13 generations of Ex or VG cows (the last 6 being Excellent). She is maternal sister to Dulais Victor Lustre, sold for 12,500gs Welsh Sensation Sale 2023 and to Berryholme Rubicon Lustre ET, sold for 9,000gs Black & White Sale 2023.

DULAIS SILVER LUSTRE Excellent-97-3, SP was purchased for 40,000gs Welsh Sensation Sale 2023 and won Supreme Interbreed Dairy Champion Royal Welsh Show; 1st (mature cow) NHS and 2nd (mature cow) & Res Breed Champion Agriscot 2024. She has given over 65 tonnes of milk to date.

1.	2/5	10,984	305	3.95	3.22	4.	5/2	15,701	305	4.33	3.12
2.	3/6	13,069	305	4.68	3.24	5.	6/5	14,290	290	4.36	3.06
3.	4/4	9,312	267	5.02	3.99						then giving 39kg

She is maternal sister to the prizewinning 10,464kg 3.69% Maplerose Mincio Lustre ET (VG-86); to the 15,974kg 4.44% Praire Maplerose Mincio Lustre ET (VG-87); to the 12,100kg 4.26% Praire Mincio Lustre 2 ET (Ex-91, SP) and to the 12,103kg 4.53% (3.63) Tregibby Solomon Lustre (Ex-92, SP); to the 9,611kg 4.70% (3.31) Dulais Secretariat Lustre (Ex-90); to the 9,192kg 4.67% heifer Dulais Chief Lustre ET (VG-87 2yr) and to the 8,887kg 4.54% (3.35) heifer Dulais Sidekick Lustre (VG-89, SP).

MAPLEROSE WINDBROOK G LUSTRE Excellent-94-3 8*

1.	2/2	10,002	305	4.51	3.11	3.	4/11	12,365	299	4.04	3.12
2.	3/3	12,576	305	4.51	2.86	4.	5/11	12,846	305	3.82	2.97

She is maternal sister to the prizewinning 14,587kg 5.59% (3.48) Erie Maplerose PS Lustre (Ex-95-3, SP, LP90 8*), Res Grand Champion Royal Welsh Show and Res All Britain Sen 2yo 2011 and Res Grand Champion Royal Welsh, Breed Champion & Res Interbreed Champion Welsh Dairy Show and Nom All Britain Mature Cow 2015; to the 10,166kg 3.85% (3.28) Erie Maplerose Sid Lustre (Ex-92-2); to the 8,213kg 6.09% (3.44) Erie Maplerose Jazzy Lustre ET (VG-88); to the 9,716kg 3.86% Erie Maplerose Jasper Lustre ET (VG-86); to the 12,727kg 6.81% Erie Explode Lustre (Ex-92) and to 2 Excellent bulls.

HONEYPOT GOLD LUSTRE ET Excellent-95-3, SP, LP100 12* was Res Grand Champion Celtic Dairy Showcase and Nom All Britain Jun Cow 2012.

1.	2/5	9,911	305	4.59	3.23	4.	7/2	15,351	299	4.99	3.20
2.	3/6	11,398	305	3.99	2.94	5.	8/11	13,636	305	5.95	3.19
3.	5/6	13,320	305	4.80	3.19						

Her dam was the 12,274kg 4.2% M-S Ehrhardt Lee Luxre (Ex-90); gd was the prizewinning 21,061kg 5.2% (3.2) Idee Lustre ET (Ex-95-3E 10*), Grand Champion Royal Winter Fair and All-Can and Res All-Am 5yo 2002 and sold for \$175,000 Stanhope-Wedgwood Sale 2001; 3d was the 9,741kg 4.6% (3.3) Ravenswell Lydia (Ex-92, DOM 19*); 4d was Spring Farm Miss Lynn ET (VG-85); 5d was the 9,716kg 3.9% Spring Farm Miss Connie (VG-88 2*); 6d was the 11,387kg 3.8% and 97 tonne Spring Farm Miss Citation (VG-87 3*); 7d was the prizewinning 10,865kg 3.5% and 109 tonne Spring Farm Miss Pathfinder (Ex 8*); 8d was the 9,064kg 3.8% and 91 tonne Spring Farm Fond Pathfinder (VG 5*); 9d was the prizewinning 9,763kg 4.1% and 86 tonne Eveermot Pathfinder Ormsby (VG 3*), HM All-Can 3yo 1948; 10d was Eveermot Pabst Ormsby (VG 3*).

**THE ONLY DAUGHTER ON THE FARM OUT OF THE
SUPERB 97 POINT LUSTRE SELLS
WHAT AN OPPORTUNITY!**

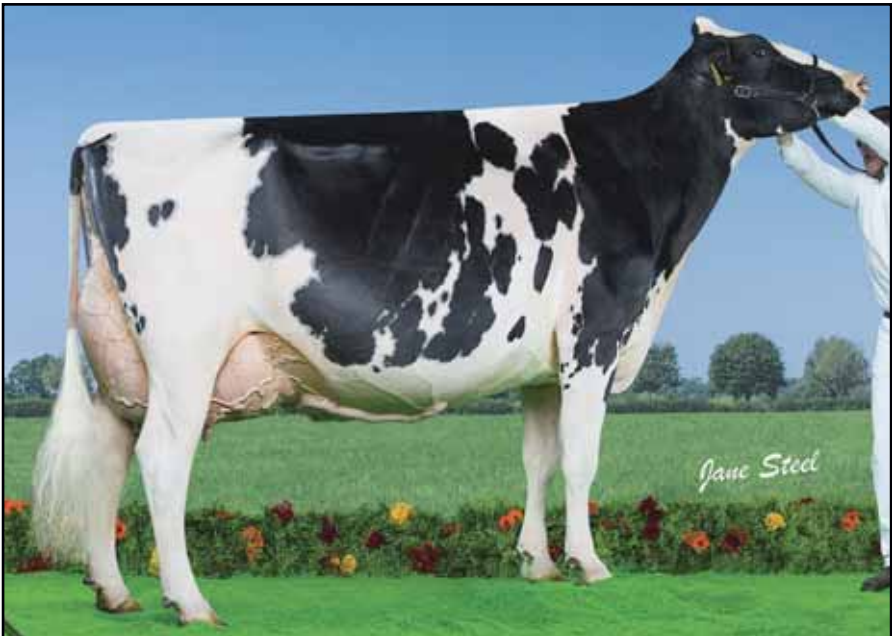

**DULAIS SILVER LUSTRE
(Ex-97-3, SP)
Dam of lot 10**

Sold for 40,000gs Welsh Sensation Sale 2023
Supreme Dairy Champion Royal Welsh Show;
1st (mature cow) NHS
Res Breed Champon Agriscot 2024.

LOT

11. WILTOR CRUSHABULL COSMOPOLITAN 3 ET 01728173100087

Very Good-87, 26, born 8.6.20, PTAT 2.11, FC 9

sire OH-River-SYC Crushabull ET 653135145001

- dam** Wiltor Modesty Cosmpolitan 5 ET (VG-88 6*), dam of lot 1by Bacon-Hill Pety Modesty ET
- gd Wiltor Silver Cosmpolitan (VG-88, SP 21*)by Seagull-Bay Silver ET
- 3d Larcrest Centerpiece ET (VG-86, DOM)by Amighetti Numero Uno ET
- 4d Larcrest Crimson ET (Ex-94-4E, GMD, DOM 4*)by Ramos
- 5d Larcrest Cosmpolitan (VG-87, GMD, DOM 8*)by Picston Shottle ET
- 6d Larcrest Oside Champagne (Ex-90, GMD, DOM)by Comestar Outside ET
- 7d Larcrest Juror Chanel (Ex-93-3E, GMD, DOM)by Ked Juror ET
- 8d Larcrest Lindy Chandra (VG-85)by A Townson Lindy ET
- 9d Larcrest Inspiration Carly (VG-87)

LC 26.6.23
Due 9.12.24

WILTOR CRUSHABULL COSMOPOLITAN 3 ET Very Good-87 is the 10th generation of Ex or VG cows.

- 1. 1/11 10,627 305 3.86 3.28
- 2. 3/0 11,166 305 3.18 3.22

She is full sister to the 10,770kg 4.34% (3.41) Wiltor Crushabull Cosmpolitan ET (VG-89), lot 12 and maternal sister to the 12,920kg 3.79% Wiltor Rubi-Haze Cosmpolitan (Ex-91), lot 13; to Wiltor Barolo Cosmpolitan ET (VG-87 2yr); to Wiltor Barolo Cosmpolitan 2 ET (VG-86 2yr); to Wiltor Barolo Cosmpolitan 3 ET (VG-87), lot 1 and to Wiltor Cosmo ET, in Cogent stud.

WILTOR MODESTY COSMPOLITAN 5 ET Very Good-88 6*, see lot 1

- 1. 2/5 11,254 303 4.57 3.68
- 2. 3/5 12,724 305 4.57 3.09

Full & Maternal Sisters - see lot 1

Her dam was the 12,204kg 4.05% Wiltor Silver Cosmpolitan ET (VG, SP 21*); gd was the 13,218kg 4.5% (3.8) Larcrest Centerpiece ET (VG-86, DOM); 3d was the 18,207kg 5.4% (3.7) Larcrest Crimson ET (Ex-94-4E, GMD, DOM 4*), International Global Holstein Cow of the Year 2016; 4d was the 12,460kg 4.1% (3.6) Larcrest Cosmpolitan (VG-87, GMD, DOM 8*); 5d was the 11,245kg 4.4% (3.4) Larcrest Oside Champagne (Ex-90, GMD, DOM); 6d was the 19,328kg 4.1% (3.3) and 88 tonne Larcrest Juror Chanel (Ex-93-3E, GMD, DOM); 7d & 8d (VG).

FULL SISTER TO LOT 11

LOT

12. WILTOR CRUSHABULL COSMOPOLITAN ET 01727942300516

Very Good-89, 48, born 3.6.20, PTAT 2.51, FC 10

sire OH-River-SYC Crushabull ET 653135145001

dam Wiltor Modesty Cosmpolitan 5 ET (VG-88 6*), dam of lot 1

LC 8.9.24
AI 28.11.24 by Drewholme Leyhigh ET 6414213332

WILTOR CRUSHABULL COSMOPOLITAN ET Very Good-89 is the 10th generation of Ex or VG cows.

- 1. 1/11 10,612 305 4.30 3.32 3. 4/3 3,291 71 4.22 3.17
- 2. 3/1 10,770 305 4.34 3.41 then giving 47.7kg (ACC=220, LCC=74)

MATERNAL SISTER TO LOT 11

LOT

13. WILTOR RUBI-HAZE COSMOPOLITAN 01728173400083 Excellent-91, 12,
born 23.5.20, **PLI+£292**

sire Mr DDS Rubi-Haze 653010353429

dam Wiltor Modesty Cosmpolitan 5 ET (**VG-88 6***), dam of lot 1

AI 9.11.24 by Walnutlawn Sidekick ET 6412508113 (**VG**)

13A. Her HC, WILTOR CHIEF COSMOPOLITAN 2 01728173400468, born 2.8.24, **PLI+£272**
by Stantons Chief ET 653129015989

WILTOR RUBI-HAZE COSMOPOLITAN Excellent-91 is the 10th generation of Ex or VG cows.

1.	1/11	11,069	305	3.84	3.14	3.	4/3	5,192	112	3.92	3.16
2.	3/1	12,920	305	3.79	3.19).					then giving 48.2kg (ACC=44)	

She bred Wiltor Lambda R Cosmopolitan (VG-85 2yr), lot 14.

DAUGHTER OF LOT 13

LOT

14. WILTOR LAMBDA R COSMOPOLITAN 01728173500245
Very Good-85 2yr 66, born 2.4.22, **PLI+£387**

sire Farnear Delta-Lambda ET 653125993715

dam Wiltor Rubi-Haze Cosmopolitan (**Ex-91**), lot 13

14A. Her HC, WILTOR ZOAR COSMOPOLITAN 01728173600498, born 12.11.24, **PLI+£497**
by Claynook Zoar ET 6413601311

WILTOR LAMBDA R COSMOPOLITAN Very Good-85 2yr is the 11th generation of Ex or VG cows.

1.	2/6	181	6	5.22	3.96	then giving 30.1kg (CC=48)
----	-----	-----	---	------	------	----------------------------



LARCREST CRIMSON ET
(Ex-94-4E, GMD, DOM 4*)
4d of lots 11 to 13

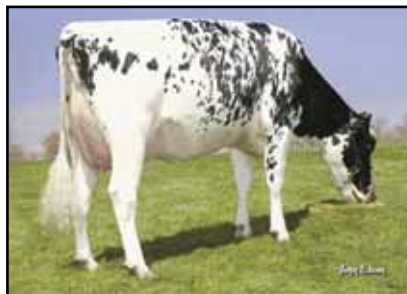

LARCREST COSMOPOLITAN
(VG-87, GMD, DOM 8*)
5d of lots 11 to 13

LOT

15. WILTOR SIDEKICK GLAMOUR 01728173100451, born 12.5.24, TWIN TO HEIFER
PTAT 2.30, FC 10

sire Walnutlawn Sidekick ET 6412508113 (VG)

dam Corringham Lambda S Gremlin (Ex-93).....by Farnear Delta-Lambda ET
 gd Corringham Shottle G Gremlin (Ex-94-4, SP, LP70)by Picston Shottle ET
 3d Corringham Goldwyn Gremlin ET (Ex-95-5, LP80 6*)by Braedale Goldwyn
 4d Upsall Outside Gem (Ex-92-2 13*).....by Comestar Outside ET
 5d Youelldene Raider Gremlin (Ex-93-5).....by Hanoverhill Raider ET
 6d Youelldene Marshall Greer (VG-86)

WILTOR SIDEKICK GLAMOUR is bred from 6 generations of Ex or VG cows.

CORRINGHAM LAMBDA S GREMLIN Excellent-93 won 1st (3rd calver) and Interbreed Champion Cow Welsh Dairy Show; 1st (int cow) & Hon Mention Royal Welsh Show, 1st (int cow) Agriscot and 2nd (4yo) NHS 2024.

1.	2/2	9,183	305	3.91	3.08	3.	4/5	10,307	190	3.56	2.93
2.	3/2	10,509	305	4.06	3.33					then giving	43.7kg

She is maternal sister to the 12,649kg 3.45% Corringham Unix Gremlin (Ex-92).

CORRINGHAM SHOTTLE G GREMLIN Excellent-94-4, SP, LP70

1.	2/1	10,093	305	3.75	2.96	4.	5/4	15,125	305	3.55	2.92
2.	3/3	12,940	305	3.99	2.95	5.	6/9	13,285	305	3.66	2.85
3.	4/4	14,644	305	3.91	2.82						

She is maternal sister to the 14,682kg 5.20% (3.39) Corringham Iota G Gremlin (VG-86, SP).

CORRINGHAM GOLDWYN GREMLIN ET Excellent-95-5, LP80 6*

1.	2/4	9,275	305	4.01	3.22	5.	7/1	11,366	305	3.89	2.91
2.	3/11	11,851	305	3.82	2.95	6.	8/0	9,210	305	3.88	3.04
3.	4/11	11,612	305	4.13	2.93	7.	9/0	12,324	305	4.14	2.80
4.	5/10	11,663	305	3.97	2.88						

She was maternal sister to the 12,667kg Upsall LPT Gem (Ex-90); to the 11,034kg 3.53% Upsall Talent Gem ET (VG-87); to the 12,417kg 4.45% Waupley BB Gremlin (Ex-90); to the 8,923kg 3.85% Hillbarn Jasper Gem ET (VG-86) and to the 10,962kg 4.43% Henllys Jasper Gem ET (VG-86, SP).

Her dam was the 13,033kg 5.03% Upsall Outside Gem (Ex-92-2 13*); gd was the prizewinning 14,737kg 4.06% Youelldene Raider Gremlin (Ex-93-5); 3d was the 10,096kg 3.8% Youelldene Marshall Greer (VG-86); 4d was the 10,010kg 3.5% Youelldene Matador Gleam (GP-82 2yr); 5d was the 9,995kg 3.6% (3.4) Youelldene Sheik Glamour (VG-85); 6d was the 10,463kg 3.9% and 131 tonne Youelldene Medalist Goldie (VG-85 4*); 7d was the 154 tonne Youelldene Royal Gem (VG-87 5*); 8d was the 121 tonne Saanwood Baron Gem (VG 3*); 9d was Saanwood Alex Mabel (VG 3*); 10d was the 88 tonne Heatherbank Grebega Carnation (VG 5*).



CORRINGHAM SHOTTLE G GREMLIN
(Ex-94-4, SP, LP70), gd of lot 15

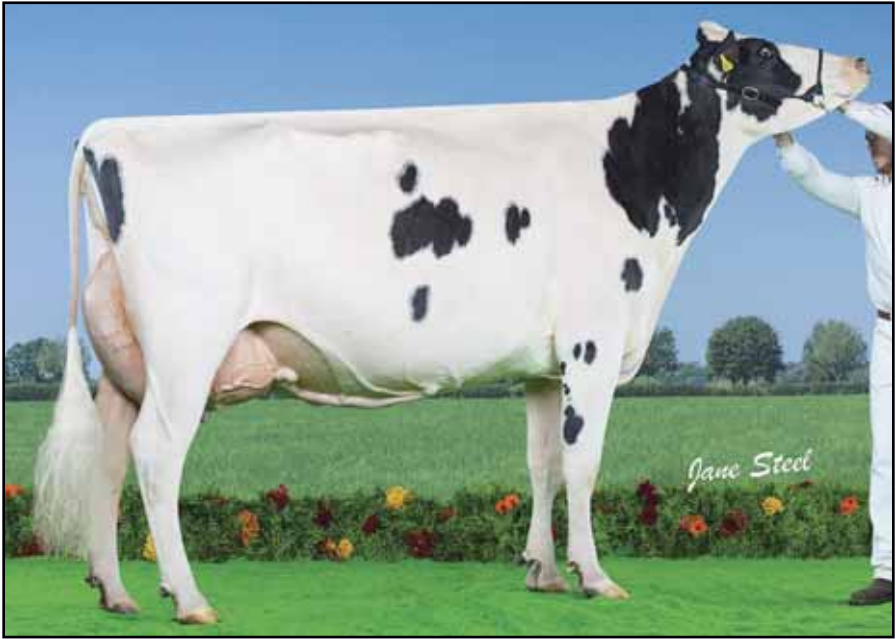

CORRINGHAM LAMBDA S GREMLIN (Ex-93)

Dam of lot 15

Interbreed Champion Cow Welsh Dairy Show;
1st & Hon Mention Royal Welsh Show,
1st (int cow) Agriscot
2nd (4yo) NHS 2024



LOT

16. WILTOR SAHARA DELTA ORANGECRUSH ET 01728173200123

Very Good-89, 9, born 18.3.21, FC 9

sire Mr Mogul Delta 1427 ET 6572128216

dam Duckett Denver Ocean ET (Ex-90)by Brenland Denver
gd Knonaudale Orangecrush (Ex-93-2 6*)by Regancrest Reginald ET
3d Knonaudale Mudpie ET (Ex-94)by Pine-Tree Sid ET
4d Knonaudale Jasmine ET (Ex-96-4E 12*)by Braedale Goldwyn
5d Knonaudale Elsy (Ex-92-2E 7*)by TCET Lyster
6d Knonaudale Anna ET (VG-88 4*)

AI 26.10.24 by Siemers Rz Pazzle 34954 ET 653218556317 (sx)

16A. Her HC, WILTOR SIDEKICK ORANGECRUSH 01728173400461, born 4.7.24

PTAT 2.91, FC 11 by Walnutlawn Sidekick ET 6412508113 (VG)

WILTOR SAHARA DELTA ORANGECRUSH ET Very Good-89 is the 7th generation of Ex or VG cows and is bred from 5 generations Excellent.

- 1. 1/11 8,227 305 4.56 3.55
- 2. 3/4 5,326 137 3.96 3.31 then giving 34.5kg (ACC=18)

DUCKETT DENVER OCEAN ET Excellent-90

1.

She is full sister to the prizewinning Duckett Denver Olivia ET (Ex-90) and maternal sister to the 13,806kg 4.5% Knonaudale Blue Crush ET (Ex-90-2E); to the 15,963kg 4.0% (3.5) Knonaudale Celebrity Crush ET (Ex-90 1*); to the 11,575kg 4.2% (3.5) Knonaudale Doorman Jus Dorange ET (Ex-90-2E); to Duckett Impression Oakly ET (Ex-92); to Duckett Doorman Ona ET (Ex-92); to the 10,555kg 4.6% (3.4) heifer Duckett Sidekick Ozzie ET (VG-87); to the 8,369kg 5.1% (3.6) heifer Duckett Sidekick Oakley ET (Ex-91); to Duckett Sidekick Ora ET (Ex-91) and to the 12,058kg 5.2% (3.3) Duckett Sidekick Ollie ET (VG-88), HM All-Can Int Calf 2019 and to 4 other VG cows.

KNONAUDALE ORANGECRUSH Excellent-92 6* was Nom All-Can And All-Am Jun 3yo 2017.

- 1. 2/1 10,400 290 4.30 3.40
- 2. 2/11 11,739 365 4.70 3.40
- 3. 4/7 11,458 305 4.80 3.30

She was maternal sister to the 11,080kg 5.0% (3.6) Milksource-I Solomon Mady ET (VG-89) and to Lakeshore Pizza Pie ET (VG-87 2yr).

Her dam was the 13,662kg 4.6% (3.3) Knonaudale Mudpie ET (Ex-94), Res All American Jun 3yo and HM All Canadian Jun 3yo 2015; gd was the prizewinning 13,591kg 4.9% (3.3) Knonaudale Jasmine ET (Ex-96-4E 12*), Nom Canadian Cow of the Year 2019; 3d was the prizewinning 13,469kg Knonaudale Elsy (Ex92-2E 7*); 4d was the 12,157kg 4.1% (3.2) Knonaudale Anna (VG-88 4*); 5d was the prizewinning 12,299kg 3.7% (3.4) and 88 tonne Knonaudale Toodie (GP-83 2yr 4*); 6d was the 12,720kg 3.8% (3.2) Knonaudale Perpetua (VG-87 6*); 7d was the 11,504kg 4.1% Knonaudale Kiz (VG-88 5*).



3 GENERATIONS OF THE FAMOUS JASMINE FAMILY
L to R: JASMINE. MUDPIE and ORANGECRUSH



WILTOR SAHARA DELTA ORANGECRUSH ET (VG-89), Lot 16



KNONAU DALE ORANGECRUSH (Ex-92 6*)
Gd of lots 16,17 & 18
Nom All-Can And All-Am Jun 3yo 2017

KNONAU DALE MUDPIE ET (Ex-94)
3d of lots 16,17 & 18
Res All Am and HM All Can Jun 3yo 2015



KNONAU DALE JASMINE ET (Ex-96-4E 12*)
4d of lots 16,17 & 18
Nom Canadian Cow of the Year 2019



LOT

17. WILTOR DELTA ORANGEJUICE ET 01728173100122 Very Good-89, 81,
born 17.3.21, **PLI+£201**

sire Mr Mogul Delta 1427 ET 6572128216

dam Duckett SK Olympia ET (**VG-86**)by Walnutlawn Sidekick ET
gd Knonaudale Orangecrush (**Ex-93-2 8***), gd of lot 16.....by Regancrest Reginald ET
3d Knonaudale Mudpie ET (**Ex-94**)by Pine-Tree Sid ET
4d Knonaudale Jasmine ET (**Ex-96-4E 12***)by Braedale Goldwyn
5d Knonaudale Elsy (**Ex-92-2E 7***).....by TCET Lyster
6d Knonaudale Anna ET (**VG-88 4***)

AI 27.11.24 by Mr Ernestanthony Havenofear ET 653217720891 (sx)

17A. Her HC, WILTOR DOORMAN JASMINE 01728173400461, born 2.8.24
by Val-Bisson Doorman ET (**Ex & ST**)

WILTOR DELTA ORANGEJUICE ET Very Good-89 is the 7th generation of Ex or VG cows.

1. 2/4 **9,806 305 4.43 3.55**
2. 3/5 **4,520 108 4.2 3.47 then giving 37.6kg (ACC=104)**

She is full sister to the 10,131kg 3.97% (3.60) heifer Wiltor Delta Orangeade ET (VG-87), lot 18.

DUCKETT SK OLYMPIA ET Very Good-86

1. 2/0 10,274 365 4.30 3.40

She is full sister to the 10,555kg 4.6% (3.4) heifer Duckett Sidekick Ozzie ET (VG-87); to the 8,369kg 5.1% (3.6) heifer Duckett Sidekick Oakley ET (Ex-91); to Duckett Sidekick Ora ET (Ex-91) and to the 12,058kg 5.2% (3.3) Duckett Sidekick Ollie ET (Ex-91), HM All-Can Int Calf 2019 and maternal sister to the 13,806kg 4.5% Knonaudale Blue Crush ET (Ex-90-2E); to the 15,963kg 4.0% (3.5) Knonaudale Celebrity Crush ET (Ex-90 2*); to the 11,575kg 4.2% (3.5) Knonaudale Doorman Jus Dorange ET (Ex-90-2E); to the 11,381kg 4.6% (3.6) Duckett Impression Oakly ET (Ex-92-2E); to Duckett Doorman Ona ET (Ex-92); to Duckett Denver Ocean ET (Ex-90), dam of lot # and to other Ex and VG cows.

KNONAUDALE ORANGECRUSH Excellent-92 8* -see lot 16

FULL SISTER TO LOT 17

LOT

18. WILTOR DELTA ORANGEADE ET 01728173200130 Very Good-87, 83,
born 18.5.21, **PLI+£260**

sire Mr Mogul Delta 1427 ET 6572128216

dam Duckett SK Olympia ET (**VG-86**), dam of lot 17by Walnutlawn Sidekick ET
gd Knonaudale Orangecrush (**Ex-93-2 8***)by Regancrest Reginald ET
3d Knonaudale Mudpie ET (**Ex-94**)by Pine-Tree Sid ET
4d Knonaudale Jasmine ET (**Ex-96-4E 12***)

LC 5.8.24

AI 21.11.24 by Progenesis Anahita ET 6414259316 (sx)

WILTOR DELTA ORANGEADE ET Very Good-87 is the 7th generation of Ex or VG cows.

1. 2/3 **10,131 305 3.97 3.60**
2. 3/3 **4,505 105 3.86 3.50 then giving 41.2kg (ACC=23)**

She is full sister to the 9,606kg 4.13% (3.55) heifer Wiltor Delta Orangejuice ET (VG-88), lot #

DAUGHTER OF LOT 18

LOT

19. WILTOR CRUSHABULL ORANGECRUSH 01728173600379, born 5.8.23
PTAT 2.17, FC 11

sire OH-River-SYC Crushabull ET 653135145001

dam Wiltor Delta Orangeade (**VG-87**) , lot 18

AI 30.11.24 by Siemers Rz Puzzle 34954 ET 653218556317 (sx)



Mole Valley
FARMERS



PROUD TO SUPPORT

THE WILTOR HOLSTEIN SALE

molevalleyfeedsolutions.com

 **Committed to
UK AGRICULTURE**

LOT

20. WILTOR DOORMAN BRITANY 01728173100283 Very Good-86 2yr

born 10.7.22, **PLI+£212**

sire Val-Bisson Doorman ET 64107281711 (**Ex & ST**)

dam Wiltor Kingdoc Britany 2 (**Ex-91**)by Woodcrest King Doc
gd Wiltor Solomon Britany ET (**VG-87, SP**)by Walnutlawn Solomon ET
3d Jacobs Goldwyn Bethaly ET (**Ex-91-4E 3***)by Bradedale Goldwyn
4d Jacobs Jasper Best ET (**VG-88 22***)by Wilcoxville Jasper ET
5d Jacobs Storm Bette (**Ex-91-2E 6***)by Maughlin Storm ET
6d Cotopierre Lindy Bertha (**Ex-2E 25***)by A Townson Lindy ET
7d Cotopierre Starbuck Bine (**Ex 4***)by Hanoverhill Starbuck
8d Cotopierre Tempo Binette (**Ex**)by Roybrook Tempo
9d Cotopierre Tino Bisquette (**VG-86 2***)

AI 4.11.24 by Mr Ernestanthony Havenofear ET 653217720891 (sx)

20A. Her HC, WILTOR BULLSEYE BRITANY 01728173200459, born 20.6.24, **PLI+£220**

PTAT 2.75, FC 13 by MB-Luckylady Bullseye ET 653234629819

WILTOR DOORMAN BRITANY Very Good-86 2yr is the 10th generation of Ex or VG cows.

1. 1/11 4,683 155 4.16 3.50 then giving 27.6kg (**ACC=25**)

She is maternal sister to the 9,845kg 4.25% (3.63) heifer Wiltor Haniko Britany (VG-85 2yr).

WILTOR KINGDOC BRITANY 2 Excellent-91

1.	1/7	9,339	305	4.00	3.43	3.	3/10	10,263	291	3.82	3.38
2.	2/9	11,948	305	3.94	3.55						

She was full sister to the 10,216kg 4.20% (3.34) heifer Wiltor King Doc Britany (VG-85 2yr, SP), sold for £4,900 Spotlight Sale 2020 and maternal sister to the 9,673kg heifer Wiltor Crushabull Britany 2 ET (VG-86 2yr).

WILTOR SOLOMON BRITANY ET Very Good-87, SP

1.	2/3	10,308	305	3.47	3.39	3.	4/3	10,918	280	4.55	3.31
2.	3/4	8,181	286	4.24	3.49						

She is maternal sister to the 12,633kg 3.9% (3.4) Jacobs Doorman Beth ET (VG-87); to the 13,338kg 6.0% (3.5) Jacobs Doorman Better ET (VG-87); to the 11,253kg 3.6% Jacobs Unix Betrave ET (VG-87); to the 10,393kg 3.7% (3.5) Jacobs Archrival Batman ET (VG-86 2yr) and to 3 other VG cows.

JACOBS GOLDWYN BETHALY ET Excellent-91-4E 3*

1.	2/1	10,670	305	4.00	3.20	4.	6/8	16,278	305	3.90	3.10
2.	3/1	14,344	294	3.50	3.30	5.	8/4	10,969	289	3.20	3.40
3.	4/8	17,032	305	4.40	3.10	6.	10/2	8,987	242	4.70	3.30

She was full sister to the 19,975kg 4.7% Jacobs Goldwyn Brilliance ET (Ex-90-3E 16*); to the 17,310kg 4.0% Jacobs Goldwyn Britany ET (Ex-96-2E 32*) and to the 16,476kg 4.4% Jacobs Goldwyn Berla ET (Ex-90) and to 7 VG cows and maternal sister to the 13,135kg 4.4% Jacobs Jordan Brendan ET (Ex-90-5E); to the 14,200kg 3.7% Jacobs Jordan Biscuit ET (Ex-90-3E); to the 11,234kg 4.2% Jacobs Jordan Betina ET (Ex-90-2E) and to 4 VG cows.

Her dam was the 17,283kg 4.0% (3.3) Jacobs Jasper Best ET (VG-88 22*); gd was the 15,304kg 4.4% (3.4) Jacobs Storm Bette ET ((Ex-91-2E 6*); 3d was the 15,207g 4.4% (3.5) Cotopierre Lindy Bertha (Ex-2E-25*); 4d was the 11,714kg 4.0% (3.2) Cotopierre Starbuck Bine (Ex 4*); 5d was the 10,998kg 3.7% (3.2) Cotopierre Tempo Binette (Ex); 6d was Cotopierre Tino Bisquette (VG-86-2*).

MATERNAL SISTER TO LOT 20

LOT

21. WILTOR SIDEKICK BRITANY 01728173700380, born 5.8.23 **PTAT 3.02, FC 11**

sire Walnutlawn Sidekick ET 6412508113 (**VG**)

dam Wiltorr Kingdoc Britany 2 (**Ex-91**), dam of lot 20

AI 10.11.24 by Mr Ernestanthony Havenofear ET 653217720891 (sx)



WILTOR KINGDOC BRITANY 2 (Ex-91)
 Dam of lots 20 & 21

LOT

22. RACEWOOD ARTIST DEW 01385719202314 Very Good-88, 85, born 29.6.20,
 bred by P & S.Harris Ltd

sire Stone-Front Artist ET 653136876946

dam Racewood Mario Dew (**VG-85**).....by Quality Doorman Mario ET
gd Racewood Lavaman Dew (**GP-82**)by Gen-I-Beq Lavaman ET
3d Racewood Reece Dew (**VG-87**)by Askew Reece ET
4d Racewood Igniter Dew (**Ex-90**)

LC 1.10.24

RACEWOOD ARTIST DEW Very Good-88

1.	2/10	11,302	305	4.50	3.52				
2.	4/4	2,125	48	4.71	3.48	then giving 50kg (ACC=38)			

RACEWOOD MARIO DEW Very Good-85

1.	2/3	7,367	305	4.28	3.41				
2.	3/4	9,130	305	3.93	3.69				

RACEWOOD LAVAMAN DEW Good Plus-82

1.	2/2	7,212	305	3.68	3.36	3.	4/3	10,883	305	3.68	3.27
2.	3/2	9,651	305	4.41	3.18						

Her dam was the 8,867kg 4.42% (3.20) Racewood Reece Dew (VG-87); gd was the 7,475kg 5.66% (3.79) Racewood Igniter Dew (Ex-90); 3d was the 9,820kg 5.37% (3.33) Racewood Saber Dew.

LOT

23. WILTOR KING DOC SHAKIRA 2 ET 01728173400118 Very Good-86 2yr,

17, born 16.3.21, **PLI+£390, PTAT 2.87, GTPI 2683**

sire Woodcrest King Doc 653132417775 (VG)

- dam** Jacobs Unix Shania ET (VG-87).....by Croteau Lesperron Unix ET
- gd Erbacres Snapple Shakira-ET (Ex-97-3E 3*).....by GS Alliance O Kaillber
- 3d Miss Apple Snapple-Red ET (Ex-96-2E).....by Lookout P Redburst ET
- 4d KHW Regiment Apple-Red ET (Ex-96-4E, DOM 41*).....by Carrousel Regiment-Red ET
- 5d Kamps-Hollow Altitude ET (Ex-95-2E, DOM 36*).....by Regancrest Elton Durham ET
- 6d Clover-Mist Alisha ET (Ex-93-3E, DOM).....by A Ronnybrook Prelude ET
- 7d Clover-Mist Augy Star (Ex-94-4E, DOM).....by Meadolake Jubilant ET
- 8d D-R-A August (Ex-96-4E, DOM 19*).....by Life-O-Riley Marquis King
- 9d D-R-A Ideal Precious Leader(Ex-90-2E).....by Donken Ideal Reflection Brutus
- 10d D-R-A Princess Lad Leader (Ex-90-3E)

AI 17.11.24 by Progenesis Anahita ET 6414259316 (sx)

23A. Her HC, WILTOR DROPBOX SHAKIRA 01728173600477, born 18.8.24, PLI+£452

GTPI 2915, PTAT 2.92, by Kings-Ransom Dropbox ET 653224437486 (VG)

WILTOR KING DOC SHAKIRA 2 ET Very Good-86 2yr is the 11th generation of Ex or VG cows.

- 1. 2/5 10,238 305 4.73 3.76
- 2. 3/5 4,069 92 4.03 3.18 then giving 38.8kg (ACC=14)

She is full sister to the 10,934kg 4.09% (3.41) heifer Wiltor King Doc Shakira ET (VG-89), dam of lot #; to Jacobs Ashby Shally (VG-87 2yr) and to the 12,819kg 5.1% (3.5) Jacobs King Doc Shanda (VG-85 2yr) and maternal sister to Wiltor Lambda Shakira ET (VG-86 2yr); to Wiltor Lambda Shakira 5 ET, sold for 9,100gs Christmas Spotlight Sale 2023 and to Wiltor Lambda Shakira 6 ET, sold for 9,100gs Christmas Spotlight Sale 2023; to Wiltor Lambda Shakira 6 ET, sold for 6,200gs Spotlight Sale 2023; to Wiltor Lautrust Shakira ET (VG-87 2yr), sold for 6,000gs and the 10,045kg 5.38% (3.31) heifer Wiltor Lautrust Shakira 2 ET (VG-87, SP), sold for 11,000gs Black & White Sale 2021; to the 8,893kg 4.08% (3.25) Wiltor Lautrust Shakira 3 ET (VG-85 2yr); to Wiltor Lautrust Shakira 4 ET (VG-87) and to Jacobs Lautrust Shine ET (VG-85 2yr).

JACOBS UNIX SHANIA Very Good-87

- 2. 4/3 12,156 284 4.90 3.60

Due to calve again in 2025

She is maternal sister to the 9,285kg 4.40% (3.67) Erbacres Diamond Sparkle (Ex-92); to the 13,305kg 4.9% (3.5) Jacobs Lautrust Shakil ET (Ex-93); to the 11,398kg 4.5% (3.7) Jacobs Lautrust Shadow ET (VG-89); to the 12,692kg 4.0% (4.5) Jacobs Delta Shanessa ET (VG-88) and to 6 other VG cows.

ERBACRES SNAPPLE SHAKIRA-ET Excellent-97-4E 7* has won many prizes and was **All-Can Jun 2yo and Res All-Am Jun 2yo 2017; All-Am Jun 3yo 2018; All-Canadian and All-American Mature Cow 2021 & 2023 and Grand Chamoion World Dairy Expo and Royal Winter Fair 2023.**

- 1. 2/1 9,062 305 5.60 3.80 4. 6/3 13,732 305 4.90 3.60
- 2. 3/4 11,258 305 5.10 3.60 5. 8/1 15,367 286 4.70 3.50
- 3. 4/11 14,236 305 4.80 3.80

She is maternal sister to the 11,800kg 4.5% (3.7) Miss Snapple Olympian Gold (Ex-90); to the 17,089kg 37% (3.2) Milksource Defiant Arabella (VG-87); to the 11,632kg 3.7% (3.3) Milksource Defiant Snap-ET (VG-87 2yr); to Auchensala Hips Dont Lie ET, sold for 20,000gs and the 11,219kg 4.27% (3.61) Holben Snapples Storm ET (VG-89, SP), sold for 9,500gs Black & White Sale 2020 and to Holben Thunder Snap ET (VG-87)

Her dam was the prizewinning 11,725kg 4.0% (3.6) Miss Apple Snapple-Red ET (Ex-96-2), HM Grand Champion World Dairy Expo an All American R&W 4yo 2017; gd was the prizewinning 14,116kg 4.3% (3.4) KHW Regiment Apple-Red ET (Ex-96-3E, DOM 41*), All-American Jun 2yo 2006; sold for \$1,000,000 Global Glamour Sale 2008; Res All-Canadian R&W Mature Cow 2009 and Grand Champion R&W World Dairy Expo 2012; 3d was the 15,626kg 4.5% (3.4) Kamps-Hollow Altitude ET (Ex-95-4E, DOM 36*); 4d was the 15,163kg 4.2% (3.3) Clover-Mist Alisha (Ex-93-3E, DOM); 5d was the 17,150kg 5% Clover-Mist Augy Star (Ex-94-4E, DOM); 6d was the prizewinning 11,367kg 4.3% D-R-A August (Ex-96-4E, DOM 19*), Nom.All-American 1986 and All-Wisconsin Aged Cow 1987; 7d was D-R-A Ideal Precious Leader (Ex-90-2E); 8d was D-R-A Princess Lad Leader (Ex-90-3E).



ERBACRES SNAPPLE SHAKIRA ET
(Ex-97-4E 7*)
Gd of lots 23 to 26

All-Can Jun 2yo 2017; All-Am Jun 3yo 2018;
All-Can & All Am Mature Cow 2021 & 2023
Grand Champion World Dairy Expo and Royal Winter Fair 2023.

MATERNAL SISTER TO LOT 23

LOT

24. WILTOR LAMBDA SHAKIRA ET 01728173600288 Very Good-86 2yr, 38,
 born 18.8.22, **PLI+£235, PTAT 2.58, FC 11**

sire Farnear Delta-Lambda ET 653125993715

dam Jacobs Unix Shania ET (VG-87), dam of lot 23by Croteau Lesperron Unix ET
gd Erbacres Snapple Shakira-ET (Ex-97-4E 7*)

AI 30.11.24 by Claynook Zoar ET 6413601311 (sx)

24A. Her HC, WILTOR LUCKY LADY SHAKIRA 01728173200466, born 12.7.24, **PLI+£229**
PTAT 3.10, FC 13 by MB-Luckylady Bullseye ET 653234629819

WILTOR LAMBDA SHAKIRA ET Very Good-85 2yr is the 11th generation of Ex or VG cows.

1. 1/11 4,146 129 3.83 3.18 then giving 32kg (ACC=30)

She is full sister to to Wiltor Lambda Shakira 5 ET, sold for 9,100gs Christmas Spotlight Sale 2023 and to Wiltor Lambda Shakira 6 ET, sold for 6,200gs Spotlight Sale 2023 and maternal sister to the prizewinning 10,934kg 4.09% (3.41) heifer Wiltor King Doc Shakira ET (VG-89), dam of lot 27; to the 10,238kg 4.73% (3.76) heifer Wiltor King Doc Shakira 2 ET (VG-86 2yr), lot 23; and to the 12,819kg 5.1% (3.5) Jacobs King Doc Shanda ET (VG-87); to Wiltor Lautrust Shakira ET (VG-87 2yr), sold for 6,000gs and the 10,045kg 5.38% (3.31) heifer Wiltor Lautrust Shakira 2 ET (VG-87, SP), sold for 11,000gs Black & White Sale 2021; to the 8,893kg 4.08% (3.25) Wiltor Lautrust Shakira 3 ET (VG-85 2yr); to Wiltor Lautrust Shakira 4 ET (VG-87); to the 9,266kg 4.6% (3.3) heifer Jacobs Lautrust Shine ET (VG-88) and to the 10,104kg 4.1% (3.4) heifer Jacobs Ashby Shally (VG-88).

FULL SISTERS TO LOT 24

Lot 25 is the property of a Gentleman

LOT

25. WILTOR LAMBDA SHAKIRA 2 ET 01728173700289, born 19.8.22, **PLI+£332**
sire Farnear Delta-Lambda ET 653125993715

dam Jacobs Unix Shania ET (**VG-87 4***), dam of lot 23by Croteau Lesperron Unix ET
gd Erbacres Snapple Shakira-ET (**Ex-97-4E 7***)

LC 4.10.24

WILTOR LAMBDA SHAKIRA 2 ET is bred from 10 generations of Ex or VG cows.

1. 2/2 1,202 45 3.84 3.47 then giving 28.2kg (ACC=44)

Lot 26 is the property of Messrs O'Connor, Eire

LOT

26. WILTOR LAMBDA SHAKIRA 5 ET 01728173400293, born 1.9.22
PTAT 2.30, FC 10

sire Farnear Delta-Lambda ET 653125993715

dam Jacobs Unix Shania ET (**VG-87 4***), dam of lot 23by Croteau Lesperron Unix ET
gd Erbacres Snapple Shakira-ET (**Ex-97-4E 7***)

Due 21.2.25 to Mr Ernestanthony Havenofear ET 653217720891 (sx)

WILTOR LAMBDA SHAKIRA 5 ET is bred from 10 generations of Ex or VG cows.



WILTOR KING DOC SHAKIRA ET (VG-89), Dam of ot 27

LOT

27. WILTOR BULLSEYE SHAKIRA 01728173100430, born 1.4.24, **PLI+£270**
PTAT 2.71, FC 14

sire MB-Luckylady Bullseye ET 653234629819

- dam Wiltor King Doc Shakira 2 ET (VG-89 2yr).....by Woodcrest King Doc
- gd Jacobs Unix Shania ET (VG-87), dam of lot 23by Croteau Lesperron Unix ET
- 3d Erbacres Snapple Shakira-ET (Ex-97-4E 7*)by GS Alliance O Kaillber
- 4d Miss Apple Snapple-Red ET (Ex-96-2E)by Lookout P Redburst ET
- 5d KHW Regiment Apple-Red ET (Ex-96-4E, DOM 41*)by Carrousel Regiment-Red ET
- 6d Kamps-Hollow Altitude ET (Ex-95-2E, DOM 36*)by Regancrest Elton Durham ET
- 7d Clover-Mist Alisha ET (Ex-93-3E, DOM)by A Ronnybrook Prelude ET
- 8d Clover-Mist Augy Star (Ex-94-4E, DOM)by Meadolake Jubilant ET
- 9d D-R-A August (Ex-96-4E, DOM 19*)by Life-O-Riley Marquis King
- 10d D-R-A Ideal Precious Leader(Ex-90-2E)by Donken Ideal Reflection Brutus
- 11d D-R-A Princess Lad Leader (Ex-90-3E)

WILTOR BULLSEYE SHAKIRA is bred from 11 generations of Ex or VG cows. She is maternal sister to **Wiltor Legend Shakira 2 ET**, sold privately for £10,000 to the Sapling herd; to **Wiltor Legend Shakira 5 ET**, sold for 9,000gs to the Caridanton herd **Black & White Sale 2023**; to **Wiltor Legend Shakira ET**, sold for 3,900gs Christmas **Spotlight Sale 2023** and to **Wiltor Tatoo Shakira**, sold for 6,500gs to **Serena Holsteins Spotlight Sale** and **Champion Wiltshire Club Calf Show 2024**.

WILTOR KING DOC SHAKIRA ET Very Good-89 won 2nd (jun heifer in milk) **Royal Welsh Show 2023**.

- 1. 2/3 10,934 305 4.09 3.41
- 2. 3/3 10,407 231 3.91 3.17 then giving 33.6kg

She is full sister to the 10,238kg 4.73% (3.76) heifer **Wiltor King Doc Shakira 2 ET (VG-86 2yr)**, lot 23; to **Jacobs Ashby Shally (VG-87 2yr)** and to the 12,819kg 5.1% (3.5) **Jacobs King Doc Shanda (VG-85 2yr)** and maternal sister to **Wiltor Lambda Shakira 5 ET**, sold for 9,100gs **Christmas Spotlight Sale 2023**; to **Wiltor Lambda Shakira ET (VG-86 2yr)**; to **Wiltor Lambda Shakira 6 ET**, sold for 6,200gs **Spotlight Sale 2023**; to **Wiltor Lautrust Shakira ET (VG-87 2yr)**, sold for 6,000gs and the 10,045kg 5.38% (3.31) heifer **Wiltor Lautrust Shakira 2 ET (VG-87, SP)**, sold for 11,000gs **Black & White Sale 2021**; to the 8,893kg 4.08% (3.25) **Wiltor Lautrust Shakira 3 ET (VG-85 2yr)**; to **Wiltor Lautrust Shakira 4 ET (VG-87)** and to **Jacobs Lautrust Shine ET (VG-85 2yr)**.

JACOBS UNIX SHANIA Very Good-87 - see lot 23

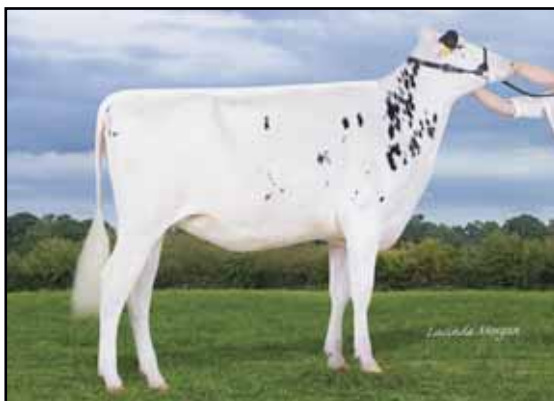

WILTOR TATOO SHAKIRA
Maternal Sister to lot 27

Sold for 6,500gs to **Serena Holsteins**
Spotlight Sale 2024
Champion Wiltshire Club Calf Show 2024



WILTOR CHIEF CHEERS (VG-87 2yr), lot 28
Interbreed Champion Heifer Welsh Dairy Show 2024

DAUGHTER OF LOT 29

LOT

28. WILTOR CHIEF CHEERS 01728173100241 Very Good-87 2yr, 90,
 born 3.4.22, **PLI+£217, PTAT 2.49, FC 12**

sire Stantons Chief ET 653129015989

dam Wiltor Doorman Cheers ET (**Ex-91**), lot 29by Val-Bisson Doorman ET
 gd Unique Dempsey Cheers (**Ex-95 4***)by Lirr Drew Dempsey
 3d Unique Alexander Charm (**VG-88 2***)by Golden-Oaks St Alexander ET
 4d Stoneden Baxter Canada ET (**Ex-91-2E**)by Emerald-Acr-SA T-Baxter
 5d Stoneden Goldwyn Candace ET (**Ex-95-3E 17***)by Braedale Goldwyn
 6d Stoneden Leduc Christa ET (**Ex-92-2E 6***)by Lystel Leduc ET
 7d Stoneden Rudolph Crystal ET (**VG-88 3***)by Startmore Rudolph ET
 8d Gillette Astre Chria ET (**VG-88 6***)by Duregal Astre Starbuck ET
 9d Maeford Starbuck Chrissy (**Ex 17***)by Hanoverhill Starbuck
 10d Montmaple Christina (**Ex 5***)by Mississippi Fury
 11d Cheeseboro Maisie (**VG-85**)

LC 16.4.24

Due 13.4.25 to Stantons Applicable ET 6412189029 (**VG**)

28A. Her HC, WILTOR BULLSEYE CHEERS 01728173200438, born 16.4.24, **PLI+£252**
PTAT 2.79, FC 15 by MB-Luckylady Bullseye ET 653234629819

WILTOR CHIEF CHEERS Very Good-87 2yr is the 12th generation of Ex or VG cows. She was
Interbreed Champion Heifer Welsh Dairy Show and 2nd (jun heifer in milk) Royal Welsh Show 2024
 1. 2/0 7,616 215 4.34 3.33 then giving 30.1kg (**ACC=34**)

WILTOR DOORMAN CHEERS ET Excellent-91 - lot #

LOT

29. WILTOR DOORMAN CHEERS ET 01728173300082 Excellent-91, 40,
born 20.5.20, PTAT 3.13, FC 11

sire Val-Bisson Doorman ET (Ex & ST)

dam Unique Dempsey Cheers (Ex-95 4*), gd of lot 28by Lirr Drew Dempsey
gd Unique Alexander Charm (VG-88 2*)by Golden-Oaks St Alexander ET
3d Stoneden Baxter Canada ET (Ex-91-2E)by Emerald-Acr-SA T-Baxter
4d Stoneden Goldwyn Candace ET (Ex-95-3E 17*)by Braedale Goldwyn
5d Stoneden Leduc Christa ET (Ex-92-2E 6*)

Dam of lots 28 & 30

AI 1.11.24 by Mr Ernestanthony Havenofear ET 653217720891 (sx)

29A. Her HC, WILTOR LUCKY LADY CHEERS 01728173600484, born 8.9.24,
PTAT 2.67, FC 12 by MB-Lucky lady Bullseye ET 653234629819

WILTOR DOORMAN CHEERS ET Excellent-91 is the 11th generation of Ex or VG cows.

1.	1/11	9,073	305	4.40	3.56	3.	4/4	3,183	71	4.27	3.24
											then giving 47.6kg (ACC=15)
2.	3/2	11,880	305	4.41	3.62						

She bred Wiltor Chief Cheers (VG-87 2yr), lot #, Interbreed Champion Heifer Welsh Dairy Show 2024 and is maternal sister to the 12,024kg 3.81% Wiltor Unix Cheerio ET (Ex-91), lot #; to the 12,981kg 4.0% (3.3) Blondin Unstopabull Cheerios ET (Ex-93); to the 13,306kg 4.7% (3.5) Blondin Unstopabull Cheers ET (VG-88), Nom All Canadian Jun Summer 2yo 2020; to the 9,111kg 4.7% (3.5) Blondin Unstopabull Cheetos ET (VG-88); to the 10,012kg 4.3% (3.6) Blondin Sidekick Chianti ET (Ex-92); to the prizewinning 14,730kg 3.76% Riverdane Cheerleader ET (VG-89, SP), 2nd UK Dairy Day and Nom All Britain Jun 2yo 2022; to the 9,782kg 4.45% (3.47) heifer Whinchat Crushabull Cheers ET (Ex-91, SP); to the 9,918kg 40.63% (3.38) Nobold Crush Cherokee ET (VG-88); to 9 other VG cows and to Wilcor Charlize ET, sold for E13,100 Wilcor Sale 2022).

UNIQUE DEMPSEY CHEERS Excellent-95 4* won 2nd (2yo) & Best Udder World Dairy Expo and Res All American and Res All Canadian Jun 2yo 2017 and Grand Champion Wisconsin CS, Res Int Champion World Dairy Expo and Res All American Jun 3yo 2018.

1.	2/1	7,911	252	5.10	3.50	3.	5/0	13,727	291	5.60	3.00
2.	3/1	12,052	305	4.80	3.50						

She was full sister to the 8,710kg 4.2% (3.6) heifer Unique Dempsey Cancun ET (VG-85 2yr) and maternal sister to the 12,034kg 5.2% (3.7) Unique Solomon Cher (Ex-90) and to 4 other VG cows.

UNIQUE ALEXANDER CHARM Very Good-88 2*

1.	1/11	9,203	304	4.80	3.50	4.	5/0	13,083	305	4.30	3.50
2.	3/0	12,636	305	4.30	3.40	5.	7/1	11,600	305	4.60	3.70
3.	4/0	11,978	305	4.60	3.50						

Her dam was the 14,380kg 3.6% (3.2) Stoneden Baxter Canada ET (Ex-91-2E); gd was the 17,188kg 4.0% Stoneden Goldwyn Candace ET (Ex-95-3E 17*); 3d was the 12,013kg 3.5% Stoneden Leduc Christa ET (Ex-92-2E 6*); 4d was the 12,809kg Stoneden Rudolph Crystal ET (VG-88 3*); 5d was the 13,798kg Gillette Astre Chria ET (VG-88 6*); 6d was the 13,468 kg 4.1% (3.7) Maeford Starbuck Chrissy (Ex 17*); 7d was the prizewinning 12,058kg Montmaple Christina (Ex 6*), Jun Champion Ottawa Winter Fair 1982; 8d was the prizewinning 8,078 kg 4.0% Cheeseboro Maisie (VG-85).



UNIQUE DEMPSEY CHEERS (Ex-95 3*)

Dam of lot 29

Res All Am and Res All Can Jun 2yo 2017

Res Int Champion World Dairy Expo and Res All Am Jun 3yo 2018.

DAUGHTER OF LOT 29

LOT

30. WILTOR PERENNIAL CHEERS 01728173700373, born 8.7.23
born 3.4.22, **PLI+£217, PTAT 3.27, FC 11**

sire Eclipse Perennial ET 4702096221

dam Wiltor Doorman Cheers ET (**Ex-91**), lot #by Val-Bisson Doorman ET
gd Unique Dempsey Cheers (**Ex-95 4***)

AI 17.10.24 by Hamming Salute 6414344784 (sx) (PD+)

WILTOR PERENNIAL CHEERS is bred from 11 generations of Ex or VG cows. She was maternal sister to Wiltor Chief Cheers (VG-87 2yr), lot #, Interbreed Champion Heifer Welsh Dairy Show 2024.

LOT

31. YOUNGBRO CHALLENGER ELLA 01103413504943 Very Good-87
45, born 3.7.20, **PLI+£317**, bred by Young Bros

sire Sandy-Valley Challenger ET 653140616169

dam Youngbro Allclass Ella (**GP-82, SP**)by Silverridge V Allclass ET
gd Youngbro Envious Ella (**VG-86**)by Silverridge V Envious ET

LC 5.9.24

AI 24.11.24 by Drewholme Leyhigh ET 6414213332

YOUNGBRO CHALLENGER ELLA Very Good-87

1. 2/11 10,385 305 4.45 3.53

2. 4/2 3,310 74 4.46 3.77 then giving 47.6kg (ACC=66)

She is maternal sister to the 12,485kg heifer Youngbro Homeground Ella (VG-85 2yr, SP).

YOUNGBRO ALLCLASS ELLA Good Plus-82, SP

1. 2/1 11,156 305 4.30 3.36

3. 4/1 12,994 304 3.69 3.14

2. 3/0 13,554 305 3.70 3.26

YOUNGBRO ENVIOUS ELLA Very Good-86

1. 2/1 8,834 295 4.07 3.48

3. 4/3 10,107 274 3.91 3.32

2. 3/1 11,958 305 3.17 3.47

Her dam was the 11,490kg heifer Youngbro DVD Ella; gd was the 15,278kg Youngbro Bonair Ella.

DAUGHTER OF LOT 31

LOT

32. WILTOR DOORMAN ELLA 01728173300355, born 10.6.23, **PLI+£231**
sire Val-Bisson Doorman ET (**Ex & ST**)

dam Youngbro Challenger Ella (**VG-87**) , lot 31

AI 7.11.24 by Walnutlawn Sidekick ET 6412508113 (**VG**)

LOT

33. WILTOR AWESOME BEAUTY RED ET 01728173200221 Very Good-86, 77,
born 2.9.21, PTAT 2.26, FC 9

sire Luck-E Absolute Awesome Red 6572816769

dam	Willowhaven Goldwyn Bliss ET (VG-89 8*)	by Braedale Goldwyn
gd	Rainyridge Sanchez Beth ET (Ex-92 7*)	by Gen-Mark Stmatic Sanchez
3d	Rainyridge Talent Barbara (Ex-95 14*)	by Ladino Park Talent ET
4d	RF Outside Breeze ET (Ex-95-3E 2*)	by Comestar Outside ET
5d	Rayverley Briana Milan ET (Ex-2E 6*)	by Shoremar Milan ET
6d	Rainyridge Tony Beauty (Ex-5E 9*)	by Marshfield Elevation Tony
7d	Despics Tempo Diane (VG-85)		

33A. Her HC, WILTOR BULLSEYE BEAUTY 01728173400496, born 5.11.24
by MB-Luckylady Bullseye ET 653234629819

WILTOR AWESOME BEAUTY RED ET Very Good-86 is the 8th generation of Ex or VG cows.

1.	2/2	6,625	275	3.65	3.13
2.	3/2	567	13	4.75	2.99

then giving 43.6kg (CC=20)
She is full sister to the prizewinning 9,624kg 3.7% (3.5) heifer Garay Awesome Beauty (VG-88 2yr), 1st Royal Winter Fair and All Canadian and All American Jun 2yo 2018; to the 13,522kg 4.0% Garay Awesome Beautiful ET (Ex-90) and to the prizewinning Garay Awesome Barbara ET (VG-85) and maternal sister to the 16,530kg 3.4% (3.4) Garay Diamondback Bentley ET (Ex-90-2E); to the 15,211kg 4.4% (3.2) Garay Doorman Bellamy ET (Ex-93); to the 14,663kg 4.0% (3.2) Garay Doorman Blind Date ET (VG-89), Res Jun Champin World Dairy Expo, 1st Royal Winter Fair and All-Am and All-Can Fall Calf 2018; to the 11,484kg 4.3% (3.3) heifer Garay Doorman Blind Side ET (VG-89); to Garay Unix Bellini ET (Ex-90) and to 16 other VG cows.

WILLOWHAVEN GOLDWYN BLISS ET Very Good-89 won 1st (sen yearling) World Dairy Expo 2015.

1.	2/3	10,544	305	4.50	3.20
2.	4/8	14,978	305	4.30	3.10

She was full sister to the 12,857kg 3.7% Terrylea Goldwyn Bombshell (Ex-92) and to 3 VG cows and maternal sister to the 14,228kg 3.9% (3.2) Beckerville Dempsey Believe ET (Ex-91-3E) and to 4 VG cows.

RAINYRIDGE SANCHEZ BETH ET Excellent-92 7*

1.	2/3	11,460	305	3.90	3.00	3.	5/8	13,202	305	4.00	2.90
2.	3/9	12,259	305	4.30	2.90						

She was maternal sister to the 15,889kg Rainyridge Rampage Barb Red ET (Ex-93-2E); to the 11,238kg 3.5% Ravenbrook Shaquille Bunny ET (Ex-91-3E); to EK-STJ Brandy-Red-ET (Ex-92-2E); to the 11,767kg Rainyridge Super Beauty ET (Ex-90-2E 2*); to the 10,967kg 3.7% (3.3) Ernest-Anthony-I C L Barbie ET (Ex-90 3*) and to 6 VG cows.

Her dam was the 15,826kg 3.7% Rainyridge Talent Barbara (Ex-95 14*); gd was the 14,715kg 3.9% (3.4) RF Outside Breeze ET (Ex-95-3 2*); 3d was the 11,614kg Rayverley Briana Milan ET (Ex-2E 6*); 4d was the prizewinning twice 11,000kg and 90 tonne Rainyridge Tony Beauty (Ex-5E 9*), Grand Champion Royal Winter Fair 1993; Supreme Champion World Dairy Expo 1995 & 1999 and All-Canadian and All-American award winner 5 times; 5d was Despics Tempo Diane (VG-85).

DAUGHTER OF LOT 33

LOT

34. WILTOR HANANS BEAUTY 01728173300404, born 17.11.23, PTAT 2.85, FC 8

sire Siemers Exc Hanans 31753 ET 653143986722

sire Luck-E Absolute Awesome Red 6572816769

dam Wiltor Awesome Beauty Red ET (VG-86), lot 33



GARAY AWESOME BEAUTY (VG-88 2yr)
Full sister to lot 33

1st Royal Winter Fair
All Can and All Am Jun 2yo 2018

LOT

35. BB CHIEF MEMORY 9 ET 01723911303703 Very Good-86 2yr, 47,

born 14.1.22, **PLI+£326**, bred by B.E.Baker & Sons Ltd

sire Stantons Chief ET 653129015989

- dam** BB Rhythm Memory 2 ET (Ex-94-2, SP)by Bryhill Rhythm ET
- gd BB Elude Memory 3 ET (Ex-93-4, SP, LP60 7*)by Silverridge V Elude ET
- 3d BB Mogul Memory ET (Ex-92, LP50 13*)by Mountfield SSI Dcy Mogul ET
- 4d Leaderwin Observr Memory ET (Ex-90)by De-Su Observer ET
- 5d Kevrel Shottle May ET (Ex-94-3, DOM 3*)by Picston Shottle ET
- 6d Brandt-View BW Marsh Mia ET (Ex-90, DOM)by Mara-Thon BW Marshall ET
- 7d Da-Net Patron Pansy ET (VG-87, GMD, DOM)by Brabant Star Patron ET
- 8d Da-Net Angie Leadman (Ex-90-2E, GMD, DOM)by Rothrock Tradition Leadman
- 9d Da-Net Bambi Steady (VG-87, GMD, DOM)

LC 24.10.24

BB CHIEF MEMORY 9 ET Very Good-86 2yr is the 10th generation of Ex or VG cows. She was purchased for 4,400gs BB Sale 2023.

- 1. 2/9 975 25 5.99 4.25 then giving 39kg (CC=62)

She is full sister to BB Chief Memory 12 ET (VG-86 2yr) and to BB Chief Memory 26 ET (VG-87 2yr) and maternal sister to the 10,413kg 4.47% heifer BB Frazzled Memory 8 (VG-85 2yr, SP) and to BB Renegade Memory 8 (VG-86 2yr).

BB RHYTHM MEMORY 2 ET Excellent-94-2, SP won 2nd and member of winning Interbreed Pairs and Groups Royal Welsh Show 2022.

- | | | | | | | | | | | | | |
|----|-----|-------|-----|------|------|--|----|-----|--------|-----|------|------|
| 1. | 2/2 | 9,304 | 305 | 3.79 | 3.33 | | 3. | 4/6 | 12,161 | 305 | 4.28 | 3.35 |
| 2. | 3/2 | 8,913 | 305 | 3.97 | 3.29 | | 4. | 6/2 | 13,454 | 305 | 4.39 | 3.31 |

She is full sister to the 10,360kg 4.31% (3.55) BB Rhythm Memory ET (Ex-91, SP) and maternal sister to the 9,104kg 3.92% (3.40) BB Lambda Memory ET (VG-85); to the 12,487kg 4.40% (3.20) BB Delta Lambda Memory ET (Ex-91, SP); to the 11,246kg 4.19% (3.54) BB Lambda Memory 2 ET (Ex-91-2, SP), sold for 5,200gs BB Sale 2023; to the 9,834kg 4.27% (3.77) BB Lambda Memory 3 ET (Ex-90) and to the 7,773kg 4.32% (3.69) heifer BB Solomon Memory 2 (VG-88);

BB ELUDE MEMORY 3 ET Excellent-93-4, SP, LP60 7*

- | | | | | | | | | | | | | |
|----|------|--------|-----|-------|------|--|----|-----|--------|-----|------|------|
| 1. | 2/5 | 9,285 | 305 | 4.12 | 3.44 | | 4. | 6/2 | 13,281 | 292 | 4.49 | 3.30 |
| 2. | 3/10 | 11,615 | 305 | 4.12 | 3.36 | | 5. | 7/1 | 11,185 | 305 | 4.50 | 3.44 |
| 3. | 4/9 | 10,264 | 305 | 3.999 | 3.37 | | | | | | | |

She was full sister to the 11,090kg 3.58% BB Elude Memory ET (Ex-93-2) and to the 11,669kg 4.15% BB Elude Memory 2 ET (Ex-90, SP) and maternal sister to BB Frazzled Memory 4 ET (VG-87), sold for 4,800gs BB Sale 2023; to the 12,530kg 4.36% BB Frazzled Memory 7 (VG-88, SP); to BB Chief Memory 8 ET (VG-87 2yr) and to 10 other VG cows.

Her dam was the 11,906kg 3.51% BB Mogul Memory ET (Ex-92, LP50 13*); gd was the 12,369kg 3.6% Leaderwin Observr Memory ET (Ex-90); 3d was the 13,633kg 4.1% Kevrel Shottle May (Ex-94-3, DOM 3*); 4d was the 11,966kg 4.98% Brandt-View BW Marsh Mia ET (Ex-90, DOM); 5d was the 13,920kg 4.3% Da-Net Patron Pansy ET (VG-87, GMD, DOM); 6d was the 17,640kg 4.1% Da-Net Angie Leadman (Ex-90-2E, GMD, DOM); 7d was the 12,478kg 4.4% Da-Net Bambi Steady (VG-87, GMD, DOM).



BB RHYTHM MEMORY 2 ET (Ex-94-2, SP). Dam of lot 35



**BB ELUDE MEMORY 3 ET
(Ex-93-4, SP, LP60 7*)
Gd of lot 35**

**BB MOGUL MEMORY ET
(Ex-92, LP50 13*)
3d of lot 35**



LOT

36. WILTOR HAS IT ALL BLEXY 01728173200417, born 22.1.24

sire Duckett Pfect Has It All ET 653235342391

- dam Wiltor Choice Blexy ET (VG-85 2yr)by Siemers Fitters Chice ET
- gd MS Sid Blexy ET (Ex-94)by Pine-Tree Sid ET
- 3d Rosiers Blexy Goldwyn ET (Ex-97-3E 8*)by Braedale Goldwyn
- 4d Rosiers Beyonce Dundee ET (Ex-90 2*)by Regancrest Dundee ET
- 5d Rosiers Burka Triumphant ET (Ex-90 7*)by Renaissance Triumphant
- 6d Rosiers Burdy Vision (VG-87 9*)by Kenview Vanetas Vision
- 7d Rosiers Branda Prelude ET (VG-88 2*)by A Ronnybrook Prelude ET
- 8d Rosiers Bernet Persistent (Ex-4E 12*)

WILTOR HAS IT ALL BLEXY is bred from 8 generations of Ex or VG cows.

WILTOR CHOICE BLEXY ET Very Good-85 2yr

1. 2/0 6,392 258 4.01 3.57

She is full sister to Wiltor First Choice Blexy ET, sold for 5,000gs Black & White Sale 2022 and Wiltor Fit Blexy ET, sold for 4,500gs Spotlight Sale 2022.

MS SID BLEXY ET Excellent-94 was Int Champ & HM Grand Champion Wisconsin Summer Show 2020 and Grand Champion Mid East Fall National Show 2021.

1. 2/3 10,396 305 3.80 3.60
2. 4/3 16,207 305 4.20 3.40

She is full sister to MS Sid Beth ET (VG-87) and maternal sister to the prizewinning 11,848kg 4.35% (3.54) 5Guys Blexy lack Raptor (VG-88), 1st & Res Int Chmpion UK Dairy Day and All Britain Intermediate 2yo 2022 and 1st (jun 3yo) UK Dairy Day and Res All Britain Junior 3yo 2022; to the prizewinning 10,542kg 4.53% (3.65) 5Guys Raptors Blexy ET (VG-87), HM Jun Champion UK Dairy Expo 2020; to the 11,177kg 4.78% (3.46) heifer 5Guys Blexy Raptor ET (VG-86, SP); to Blexys Crush Budweiser ET (Ex-91), Res Jun Champion World Dairy Expo 2019; to the 13,386kg 3.9% heifer Blexys Bloody Mary ET (Ex-91), dam of lot 37, All American Milking Yearling 2023; to Blexys Chief Blanche ET (Ex-90); to Willsbro Baywatch ET (VG-87 2yr); to the 11,249kg 3.8% heifer Blexys Unix Bellagio ET (VG-87) and to several other VG cows.

ROSIIERS BLEXY GOLDWYN ET Excellent-97-3E 8* was Grand Champion World Dairy Expo, 1st (mature cow) Royal Winter Fair and All American & All Canadian Mature Cow 2017.

1. 2/6 11,340 305 4.40 3.00 4. 6/6 16,543 305 3.80 3.20
2. 4/5 15,327 305 4.30 2.90 5. 8/10 18,330 305 3.90 3.20
3. 5/5 14,883 305 4.50 3.10

She was full sister to the 14,732kg 3.7% Rosiers Bonna Goldwyn ET (Ex-92-2E) and to the 10,602kg 5.0% (3.8) Rosiers Belle Goldwyn ET (VG-87 3*).

Her dam was the 11,243kg Rosiers Beyonce Dundee ET (Ex-90 2*); gd was the 11,559kg 4.6% (3.3) Rosiers Burka Triumphant ET (Ex-90 7*); 3d was the 10,676kg 5.0% (3.4) Rosiers Burdy Vision (VG-87 9*); 4d was the 10,521kg 4.2% (3.2) Rosiers Branda Prelude ET (VG-88 2*); 5d was the 12,006kg Rosiers Bernet Persistent (Ex-4E 12*).



**ROSIIERS BLEXY GOLDWYN ET (Ex-97-3E 8*),
Gd of lots 37 & 38, 3d of lot 36
All Am & All Can Mature Cow 2017**



MS SID BLEXY ET (Ex-94), Gd of lot 36



**BLEXYS CHIEF BLOODY MARY ET
(Ex-91), Dam of lots 82 & 83
All American Milking Yearling 2023.**

LOT

37. WILTOR DROPBOX BACARDI ET 01728173400503, born 27.11.24

sire Kings-Ransom Dropbox ET 653224437486 (VG)

dam Blexys Chief Bloody Mary ET (Ex-91)by Stantons Chief ET
 gd Rosiers Blexy Goldwyn ET (Ex-97-3E 8*)by Braedale Goldwyn
 3d Rosiers Beyonce Dundee ET (Ex-90 2*)by Regancrest Dundee ET
 4d Rosiers Burka Triumphant ET (Ex-90 7*)by Renaissance Triumphant
 5d Rosiers Burdy Vision (VG-87 9*)by Kernview Vanetas Vision
 6d Rosiers Branda Prelude ET (VG-88 2*)by A Ronnybrook Prelude ET
 7d Rosiers Bernet Persistent (Ex-4E 12*)

WILTOR DROPBOX BACARDI ET is bred from 7 generations of Ex or VG cows (the last 4 being Excellent).

BLEXYS CHIEF BLOODY MARY ET Excellent-91 won 1st (milking yearling) World Daiety Expo and All American Milking Yearling 2023.

- 1. 2/0 13,386 314 3.90 3.10
- 2 2/11 7,293 106 4.80 3.00 (inc)

She is full sister to Blexys Chief Blanche ET (Ex-90) and to Blexys Chief Bad Romance ET (VG-86) and maternal sister to the prizewinning 16,207kg 4.2% (3.4) MS Sid Blexy ET (Ex-94); to the prizewinning 11,848kg 4.35% (3.54) 5Guys Blexy Black Raptor (VG-88), 1st & Res Int Chmpion UK Dairy Day and All Britain Intermediate 2yo 2022 and 1st (jun 3yo) UK Dairy Day and Res All Britain Junior 3yo 2022; to the prizewinning 10,542kg 4.53% (3.65) 5Guys Raptors Blexy ET (VG-87), HM Jun Champion UK Dairy Expo 2020; to the 11,177kg 4.78% (3.46) 5Guys Blexy Raptor ET (VG-86, SP); to the 15,209kg Blexys Crush Budweiser ET (Ex-91), Res Jun Champion World Dairy Expo and All-Am Winter Calf 2019 and All-Am Winter Yearling 2020; to the 11,249kg 3.8% heifer Blexys Unix Bellagio ET (Ex-90); to Blexys King Doc Bloom ET (Ex-90); to the 12,574kg heifer Willsbro Baywatch ET (VG-87 2yr, SP) and to several other VG cows.

ROSIERS BLEXY GOLDWYN ET Excellent-97-3E 8* - see lot 36

FULL BROTHER TO LOT 37

LOT

38. ® WILTOR BRONX ET 01728173300502, born 21.11.24

sire Kings-Ransom Dropbox ET 653224437486 (VG)

dam Blexys Chief Bloody Mary ET (Ex-91)by Stantons Chief ET
 gd Rosiers Blexy Goldwyn ET (Ex-97-3E 8*)by Braedale Goldwyn
 3d Rosiers Beyonce Dundee ET (Ex-90 2*)by Regancrest Dundee ET
 4d Rosiers Burka Triumphant ET (Ex-90 7*)

LOT

39. WILLSBRO DREAMBIG ASHLYN 3490 01382702613490

Very Good-88, SP, born 12.12.21, bred by Wills Bros Ltd

sire Kings-Ransom S Dreambig 653205611050

- dam** Willsbro Bromley Ashlyn 171 (Ex-91-2, SP, LP50)by Welcome-Tel Bromley ET
- gd Willsbro Sender Ashlyn 111 ET (VG-87, SP, LP60 12*).....by EDG Saturn Sender 8136 ET
- 3d Willsbro Lottomax Ashlyn 71 ET (VG-85 8*)by Rockymountain Lottomax ET
- 4d Willsbro Epic G Ashlyn ET (Ex-90, SP 8*)by Generations Epic ET
- 5d Willsbro Shottle Gold Ashlyn ET (Ex-91-5, SP, LP110 13*).....by Picston Shottle ET
- 6d Riverdane Gold Ashlyn ET (Ex-90, SP, LP70 26*).....by Braedale Goldwyn
- 7d Smiddiehill Durm Ashlyn ET (Ex-90 56*).....by Regancrest Elton Durham ET
- 8d Tri-Day Ashlyn ET (Ex-96-2E, GMD, DOM 19*)by Marcrest Encore
- 9d Bendy-Brook Odyssey Favorite (Ex-92-2E, DOM)by Dreamstreet Odyssey ET
- 10d Bendy-Brook Star Fonda (VG-86)

LC 27.10.24

WILLSBRO DREAMBIG ASHLYN 3490 Very Good-88, SP is the 11th generation of Ex or VG cows.

- 1. 1/10 16,054 305 3.44 3.02
- 2. 2/10 1,071 22 3.61 3.07 then giving 48.7kg (CC=15)

She is maternal sister to the 8,992kg 4.45% (3.67) heifer Willsbro Mitchell Ashlyn 293 (VG-87, SP).

WILLSBRO BROMLEY ASHLYN 171 Excellent-91-2, SP, LP50

- 1. 1/10 11,896 305 4.16 3.14 3. 3/11 16,382 305 4.25 3.13
- 2. 2/11 16,073 305 4.28 3.08

She is full sister to the 13,940kg heifer Willsbro Bromley Ashlyn 173 ET (VG-87, SP) and to the 15,572kg Willsbro Bromley Ashlyn 175 ET (VG-88, SP) and maternal sister to the 11,607kg 3.95% (3.24) Willsbro Dynamo Ashlyn 161 ET (Ex-93-2, SP), sold for 3,400gs and the 13,301kg Willsbro Dynamo Ashlyn 163 ET (Ex-91, SP), sold for 3,000gs Willsbro Sale 2021; to the 18,616kg 3.54% Willsbro Dynamo Ashlyn 168 ET (Ex-93-2, SP, LP60); to the 14,196kg 3.64% Willsbro Samaritan Ashlyn 223 (Ex-90, SP) and to Willsbro Dreambig Ashlyn 3782 (VG-86 2yr).

WILLSBRO SENDER ASHLYN 111 ET Very Good-87, SP LP60 12*

- 1. 2/0 11,130 277 4.10 3.18 3. 4/0 17,773 305 3.43 2.96
- 2. 2/11 15,366 305 3.60 3.05 4. 5/1 17,064 305 4.41 2.96

She was full sister to the 16,718kg 4.62% Willsbro Sender Ashlyn 108 ET (Ex-92-2, SP, LP80 6*) and to the 17,166kg Willsbro Sender Ashlyn 109 ET (VG-87, SP) and maternal sister to the 13,823kg 4.37% Willsbro Dalliance Ashlyn 133 (VG-85, SP).

Her dam was the 10,698kg 3.96% heifer Willsbro Lottomax Ashlyn 71 ET (VG-85 8*); gd was the 14,391kg 4.09% (3.33) Willsbro Epic G Ashlyn ET (Ex-80, SP 8*); 3d was the 14,618kg 4.40% Willsbro Shottle Gold Ashlyn ET (Ex-91-5, SP, LP110 13*); 4d was Riverdane Gold Ashlyn ET (Ex-90, SP, LP70 26*); 5d was the prizewinning 14,175kg 5.45% (3.20) Smiddiehill Durm Ashlyn ET (Ex-90 56*), Intermediate Champion and one of Burke Trophy winning pair National All Breeds Show 2010; 6d was the noted prizewinning 17,373kg 5.0% (3.5) Tri-Day Ashlyn ET (Ex-96-2E, GMD, DOM 19*), Grand Champion Royal Winter Fair and Madison and All American and All Canadian 4yo 2001; 7d was Bendy-Brook Odyssey Favourite (Ex-92-2E, DOM); 7d was the 10,610kg 3.5% Bendy-Brook Star Fonda (VG-86).



**WILLSBRO DYNAMO ASHLYN 163 ET
(Ex-91, SP)
Maternal sister to dam of lot 39**

799H000024
Hyden

LIMITED-P

MIRANO EX-91 RAMBO EX-90 CAPITAL GAIN VG-88-2* DUPLEX EX-2E-6* 6 MORE EX OR VG FROM THE COMESTAR LAURIE SHEK'S WITH B7*



The Art of Breeding!

info@blondinsires.com | www.blondinsires.com | www.facebook.com/BlondinSires



DAUGHTER OF LOT 42

LOT

40. WILTOR JORDY ROSIE RED 01728173100066 Excellent-92, 3, born 4.12.19
PTAT 2.65, FC 10

sire Cycle McGucci Jordy Red 653131666411

dam Wiltor Awesome Rosie Red (Ex-94-2), lot 42by Luck-E Absolute Awesome Red
 gd Wiltor Chipper Rosie Polled Red ET (Ex-94-3, SP, LP60 7*)by Sandy-Valley Chipper-P ET
 3d Hollysprings Mighty Lawnae Polled Red ET (5*)by West Port Arron Doon Mitey P
 4d Noard Easter Red Lawn P ET (VG-86 6*)by Aggravation Lawn Boy P-Red
 5d Golden-Oaks Perk Rae-Red ET (Ex-90 3*)by Burket-Falls Perk-Red
 6d Scientific Beauty Rae ET (Ex-90, DOM)by STBVQ Rubens ET
 7d Scientific Jubilant Rae ET (Ex-90, DOM)by Meadolake Jubilant
 8d Hanoverhill Tony Rae (Ex-96-3E, GMD, DOM 5*)by Marshfield Elevation Tony
 9d Hanoverhill TT Roxette ET (Ex-94-2E, GMD, DOM)by Hanover-Hill Triple Threat Red
 10d A Mil-R-Mor Roxette (Ex, GMD, DOM, 30*)by Round Oak Rag Apple Elevation
 11d Glenridge Citation Roxy (Ex-97-4E, GMD, 6*)by Rosage Citation R
 12d C Norton Court Model Vee (Ex)by Springbank Model Fame
 13d C Norton Court Reflection Vale (VG 3*)

Dam of lot 41

LC 25.7.24

Due 11.7.25 to Drewholme Leyhigh ET 6414213332 (sx)

WILTOR JORDY ROSIE RED Excellent-92 was Grand Champion R&W NHS and All Britain R&W Cow 2023.

1.	2/1	10,843	305	3.74	3.15	3.	4/7	5,128	116	3.42	3.14
2.	3/3	12,826	305	3.84	3.17	then giving 43.5kg (ACC=16)					

She bred Wiltor Attraction Rosie Red (VG-87 2yr).

WILTOR AWESOME ROSIE RED Excellent-94-2, lot 42 was Grand Champion R&W NHS and UK Dairy Expo 2020; Grand Champion R&W NHS and All Britain R&W CHAMPION 2021; Grand Champion R&W and Res Champion R&W NHS and Res All Britain R&W Cow in Milk 2022 and 1st (sen R&W cow in milk) NHS 2024.

2.	3/0	12,389	305	4.33	3.27	4.	6/0	16,082	305	3.93	3.20
3.	4/3	14,390	305	4.10	3.28						

She is maternal sister to the 11,864kg Wiltor Rory Rosie Red (VG-88 2*), gd of lot 43, sold for 5,100gs Spotlight Sale 2017; to the 13,668kg 3.75% (3.24) Wiltor Penley Polled Rosie (VG-86, SP, LP50); to the 10,234kg 4.96% (3.53) Wiltor Diamondback Rosie Red (Ex-90), sold for 5,800gs Wiltor Sale 2019; to the 12,517kg 3.55% heifer Slatabogie Unstopabull Chipper Red (VG-86), Champion Calf N.Ireland Calf Show 2021 and to Slatabogie Chipper Lambda ET (VG-86 2yr).

WILTOR CHIPPER ROSIE POLLED RED ET Excellent-94-3, SP, LP60 7* won Champion R&W UK Dairy Expo and NHS 2017; Champion R&W UK Dairy Expo and Champion R&W and Res Supreme Interbreed Champion NHS 2018 and ALL BRITAIN R&W CHAMPION 2017 & 2018. She was sold for 6,200gs Wiltor Sale 2019.

1.	2/1	6,888	305	4.60	3.31	3.	4/2	12,351	304	4.06	3.27
2.	3/2	11,953	305	4.13	3.26	6	7/3	13,681	305	4.42	3.23

She was maternal sister to the 9,618kg 4.61% (3.57) Wiltor Aikman Roxy ET (VG-89); to the 10,273kg 3.95% (3.43) Stowey Aikman Rae Polled ET (VG-85) and to Hollysprings Polled Sunrae Red ET (Ex), stock bull in the Hollysprings herd.

Her dam was the 13,924kg 3.66% (3.20) Noard Easter Red Lawn P ET (VG-86 6*); gd was the 12,592kg 3.8% (3.3) Golden-Oaks Perk Rae-Red ET (Ex-90 3*); 3d was the 13,381kg 4.8% (3.7) Scientific Beauty Rae ET (Ex-90, DOM); 4d was the prizewinning 14,910kg 4.3% (3.6) Scientific Jubilant Rae ET (Ex-90, DOM); 5d was the prizewinning 15,413kg 4.2% (3.3) Hanoverhill Tony Rae (Ex-96-3E, GMD, DOM 5*), Hon Mention All-Am Jr 2yo 1988 and Nom All-Am 5yo 1991; 6d was the 14,420kg 4.1% Hanoverhill TT Roxette ET (Ex-94-2E, GMD, DOM), sold for \$37,000 Hanoverhill Sale 1989; 7d was the 9,947kg 4.7% A Mil-R-Mor Roxette (Ex, GMD, DOM 30*); 8d was the prizewinning 11,011kg 4.1% Glenridge Citation Roxy (Ex-97-4E, GMD 6*), All-Time All-Am Aged Cow; 9d was the prizewinning 10,198 kg 3.9% C Norton Court Model Vee (Ex-90 6*); 10d was the 9,357 kg 3.7% C Norton Court Reflection Vale (VG-85 5*).

DAUGHTER OF LOT 40

LOT

41. WILTOR CHIEF ROSIE 01728173600344, born 1.3.23

sire Stantons Chief ET 653129015989

dam Wiltor Jordy Rosie Red (**Ex-92**), lot 40by Cycle McGucci Jordy Red

gd Wiltor Awesome Rosie Red (**Ex-94-2**), lot 42by Luck-E Absolute Awesome Red

gd Wiltor Chipper Rosie Polled Red ET (**Ex-94-3, SP, LP60 7***)

Due 28.2.25 to Progenesis Ambrose ET 64142270023 (sx)

WILTOR CHIEF ROSIE is maternal sister to Wiltor Attraction Rosie Red (VG-87 2yr).



WILTOR JORDY ROSIE RED (Ex-92)

Lot 40

Grand Champion R&W NHS

All Britain R&W Cow 2023.



WILTOR AWESOME ROSIE RED (Ex-94-2), Lot 42
Twice Grand Champion R&W NHS
All Britain R&W 2021; Res All Britain R&W 2022
1st (sen R&W cow in milk) NHS 2024

DAM OF LOT 40

LOT

42. WILTOR AWESOME ROSIE RED 01727942400468 Excellent-94-2, 8,
 born 18.12.17

sire Luck-E Absolute Awesome Red 6572816769

dam Wiltor Chipper Rosie Polled Red ET (Ex-94-3, SP, LP60 7*)

LC 24.12.23

Due 18.12.24 to Progenesis Ambrose ET 64142270023 (sx)

WILTOR AWESOME ROSIE RED Excellent-94-2 was Grand Champion R&W UK Dairy Day and UK Dairy Expo 2020; Grand Champion R&W UK Dairy Day and ALL BRITAIN R&W CHAMPION 2021; Grand Champion R&W and Res Champion R&W UK Dairy Day and Res All Britain R&W Cow in Milk 2022 and 1st (sen R&W cow in milk) NHS 2024.

2.	3/0	12,389	305	4.33	3.27	4.	6/0	16,082	305	3.93	3.20
3.	4/3	14,390	305	4.10	3.28					(ACC=30)	Dry 3.11.24

She bred the 12,826kg 3.84% Wiltor Jordy Rosie Red (Ex-92), lot 40, Grand Champion R&W NHS and All Britain R&W Cow 2023 and is maternal sister to the 11,864kg Wiltor Rory Rosie Red (VG-88 2*), gd of lot 43, sold for 5,100gs Spotlight Sale 2017; to the 13,668kg 3.75% (3.24) Wiltor Penley Polled Rosie (VG-86, SP, LP50); to the 10,234kg 4.96% (3.53) Wiltor Diamondback Rosie Red (Ex-90), sold for 5,800gs Wiltor Sale 2019; to the 12,517kg 3.55% heifer Slatabogie Unstopabull Chipper Red (VG-86), Champion Calf N.Ireland Calf Show 2021 and to Slatabogie Chipper Lambda ET (VG-86 2yr).

WILTOR CHIPPER ROSIE POLLED RED ET Excellent-94-3, SP, LP60 7* - see lot 40

LOT

43. WILTOR AWESOME ROSE 01728173700226 Good Plus-83 2yr, born 28.10.21
sire Luck-E Absolute Awesome Red *BLF *CVC *DPF 6572816769

dam Symba Diamond Rose ET (VG-88)bt Mr D Apple Diamondback
gd Wiltor Rory Rosie Red (VG-88 5*)by Jenniton Aikman Rory-Red ET
3d Wiltor Chipper Rosie Polled Red ET (Ex-94-3, SP, LP60 7*), dam of lot 42

43A. Her HC, WILTOR ZOAR ROSE 01728173300495, born 27.10.24, **PLI+£251**
by Claynook Zoar ET 6413601311

WILTOR AWESOME ROSE Good Plus-83 2yr
1. 2/0 1,018 27 2.41 3.09 then giving 37.7kg (CC=42)

SYMBA DIAMOND ROSE ET Very Good-88

1. 1/11 9,782 305 3.81 3.40
2. 2/11 9,812 305 3.56 3.04

She was full sister to the 14,260kg Symba Diamond Rosie ET (VG-85).

WILTOR RORY ROSIE RED Very Good-88, SP was sold for 5,100gs Spotlight Sale 2017.

1. 2/0 10,737 305 3.42 3.33
2. 3/8 11,864 248 3.26 3.09

She was maternal sister to the prizewinning 16,082kg 3.93% (3.20) Wiltor Awesome Rosie Red (Ex-93), lot 42, Grand Champion R&W UK Dairy Day and UK Dairy Expo 2020; Grand Champion R&W UK Dairy Day and All Britain R&W CHAMPION 2021; Grand Champion R&W and Res Champion R&W UK Dairy Day and Res All Britain R&W Cow in Milk 2022.; to the 13,668kg 3.75% (3.24) Wiltor Penley Polled Rosie (VG-86, SP, LP50); to the 10,234kg 4.96% (3.53) Wiltor Diamondback Rosie Red (VG-87), sold for 5,800gs Wiltor Sale 2019; to the 12,517kg 3.55% heifer Slatabogie Unsopabull Chipper Red ET (VG-87 2yr, SP), HM All Britain R&W Heifer 2021 and Slatabogie Untouchable Rosie Red (VG-85 2yr), Champion Calf N.Ireland Calf Show 2021.

Her dam was the prizewinning 13,681kg 4.42% (3.23) Wiltor Chipper Rosie Polled Red ET (Ex-94-3, SP, LP60 7*), Champion R&W UK Dairy Expo and UK Dairy Day 2017; Champion R&W UK Dairy Expo and Champion R&W and Res Supreme Interbreed Champion UK Dairy Day 2018 and ALL BRITAIN R&W CHAMPION 2017 & 2018 and sold for 6,200gs Wiltor Sale 2019.



WILTOR CHIPPER ROSIE POLLED RED ET
(Ex-94-3, SP, LP60 7*)
Dam of lot 42, Gd of lot 40
3d of lot 43

All Britain R&W 2017 & 2018
Sold for 6,200gs Wiltor Sale 2019.



LOT

**44. WILTOR UNIX CHEERIO ET 01728173200081 Excellent-91, 51, born 18.5.20
PTAT 2.59, FC 11**

sire Croteau Lesperron Unix ET 640107567492 (Ex & ST)

- dam** Unique Dempsey Cheers (Ex-95 3*), dam of lot 29by Lirr Drew Dempsey
- gd** Unique Alexander Charm (VG-88 2*)by Golden-Oaks St Alexander ET
- 3d** Stoneden Baxter Canada ET (Ex-91-2E)by Emerald-Acr-SA T-Baxter
- 4d** Stoneden Goldwyn Candace ET (Ex-95-3E 17*)by Braedale Goldwyn
- 5d** Stoneden Leduc Christa ET (Ex-92-2E 6*)by Lystel Leduc ET
- 6d** Stoneden Rudolph Crystal ET (VG-88 3*)by Startmore Rudolph ET
- 7d** Gillette Astre Chria ET (VG-88 6*)by Duregal Astre Starbuck ET
- 8d** Maeford Starbuck Chrissy (Ex 17*)by Hanoverhill Starbuck
- 9d** Montmaple Christina (Ex 5*)by Mississippi Fury
- 10d** Cheeseboro Maisie (VG-85)

AI 19.11.24 by Progenesis Anahita ET 6414259316 (sx)

**44A. Her HC, WILTOR SIDEKICK CHEERIO 01728173600470, born 2.8.24, PTAT 2.75, FC 12
by Walnutlawn Sidekick ET 6412508113 (VG)**

WILTOR UNIX CHEERIO ET Excellent-91 is the 11th generation of Ex or VG cows. She was Res Champion WM Club Calf Show 2021.

- 1. 2/2 10,334 305 4.04 3.24 3. 4/3 5,559 108 3.93 3.16
- 2. 3/4 12,022 280 3.81 3.18 then giving 44.9kg (ACC=94, LCC=16)

She bred Wiltor Ranger Cheerio ET (VG-86 2yr), lot 46; Wiltor Ranger Cheerful ET (VG-85 2yr), lot 47; Wiltor Ranger Cheers ET, sold for 3,500gs Black & White Sale 2022 and the prizewinning Wiltor Lambda Cheers (VG-85 2yr), 1st (jun 2yo) NHS 2024 and is maternal sister to the 11,880kg 4.41% (3.62) Wiltor Doorman Cheers ET (Ex-91), lot 29; to the 9,602kg 4.4% (3.6) Blondin Unstopabull Cheerios ET (Ex-93); to the 13,306kg 4.7% (3.5) Blondin Unstopabull Cheers ET (VG-88), Nom All Canadian Jun Summer 2yo 2020; to the 9,111kg 4.7% (3.5) Blondin Unstopabull Cheetos ET (VG-88);to the 10,012kg 4.3% (3.6) Blondin Sidekick Chianti ET (Ex-92); to the prizewinning 14,730kg 3.76% Riverdane Cheerleader ET (VG-89, SP), 2nd UK Dairy Day and Nom All Britain Jun 2yo 2022; to the 12,504kg 4.76% (3.36) Riverdane Cheer Me Up ET (VG-86); to the 9,782kg 4.45% (3.47) heifer Whinchat Crushabull Cheers ET (VG-88, SP); to the 8,232kg 4.21% (3.20) heifer Whinchat Crushabull Cheers 2 ET (VG-85 2yr); to the 9,918kg 40.63% (3.38) Nobold Crush Cherokee ET (VG-88); to 7 other VG cows and to Wilcor Charlize ET, sold for E13,100 Wilcor Sale 2022.

UNIQUE DEMPSEY CHEERS Excellent-95 3* won 2nd (2yo) & Best Udder World Dairy Expo and Res All American and Res All Canadian Jun 2yo 2017 and Grand Champion Wisconsin CS, Res Int Champion World Dairy Expo and Res All American Jun 3yo 2018.

- 1. 2/1 7,911 252 5.10 3.50
- 2. 3/1 12,052 305 4.80 3.50

She was full sister to the 8,710kg 4.2% (3.6) heifer Unique Dempsey Cancun ET (VG-85 2yr) and maternal sister to the 12,034kg 5.2% (3.7) Unique Solomon Cher (Ex-90) and to 4 other VG cows.

Her dam was the 13,083kg 4.3% (3.5) Unique Alexander Charm (VG-88 2*); gd was the 14,380kg 3.6% (3.2) Stoneden Baxter Canada ET (Ex-91-2E); 3d was the 17,188kg 4.0% Stoneden Goldwyn Candace ET (Ex-95-3E 17*); 4d was the 12,013kg 3.5% Stoneden Leduc Christa ET (Ex-92-2E 6*); 5d was the 12,809kg Stoneden Rudolph Crystal ET (VG-88 3*); 6d was the 13,798kg Gillette Astre Chria ET (VG-88 6*); 7d was the 13,468 kg 4.1% (3.7) Maeford Starbuck Chrissy (Ex 17*); 8d was the prizewinning 12,058kg Montmaple Christina (Ex 6*), Jun Champion Ottawa Winter Fair 1982; 9d was the prizewinning 8,078 kg 4.0% Cheeseboro Maisie (VG-85).

DAUGHTER OF LOT 44

LOT

**45. WILTOR SIDEKICK CHEERS 01728173300390, born 10.9.23, , PTAT 2.67, FC 13
sire Walnutlawn Sidekick ET 6412508113 (VG)**

- dam** Wiltor Unix Cheerio ET (Ex-91), lot 44by Croteau Lesperron Unix ET
- gd** Unique Dempsey Cheers (Ex-95 3*)



**WILTOR UNIX
CHEERIO ET (Ex-91)
Lot 44
Dam of lots 45 to 48**



**UNIQUE DEMPSEY CHEERS (Ex-95 3*)
Dam of lot 44**
Res All Am and Res All Can Jun 2yo 2017
Res Int Champion World Dairy Expo and
Res All Am Jun 3yo 2018.

DAUGHTERS OF LOT 44

LOT

46. WILTOR RANGER CHEERIO ET 01728173300243 Very Good-86 2yr, 19,
born 26.4.22, PLI+£559

sire 3Star OH Ranger-Red ET 63688600952

dam Wiltor Unix Cheerio ET (**Ex-91**), lot 44.....by Croteau Lesperron Unix ET
gd Unique Dempsey Cheers (**Ex-95 3***)

Due 31.5.25 to Walnutlawn Sidekick ET 6412508113 (**VG**) (sx)

46A. Her HC, WILTOR HULU CHEERIO 01728173300460, born 2.7.24, PLI+£527,
PTAT 2.57, FC 8 by Siemers Wolf Hulu 37006 ET 653245702863

WILTOR RANGER CHEERIO ET Very Good-86 2yr is the 12th generation of Ex or VG cows.

1. 2/3 5,017 139 3.62 3.23 then giving 34.2kg (ACC=40)

She is full sister to Wiltor Ranger Cheerful ET (VG-85 2yr), lot 47 and to Wiltor Ranger Cheers ET, sold for 3,500gs Black & White Sale 2022 and maternal sister to the prizewinning Wiltor Lambda Cheers (VG-85 2yr), 1st (jun 2yo) NHS 2024.

LOT

47. WILTOR RANGER CHEERFUL ET 01728173300278 Very Good-85 2yr, 20,
born 10.5.22, **PLI+£494**

sire 3Star OH Ranger-Red ET 63688600952

dam Wiltor Unix Cheerio ET (**Ex-91**), lot 44.....by Croteau Lesperron Unix ET
gd Unique Dempsey Cheers (**Ex-95 3***)

Due 7.7.25 to Siemers Rz Pazzle 34954 ET 653218556317 (sx)

47A. Her HC, WILTOR HULU CHEERFUL 01728173500462, born 5.7.24
PLI+£500, PTAT 2.89, FC 10 by Siemers Wolf Hulu 37006 ET 653245702863

WILTOR RANGER CHEERFUL ET is bred from 11 generations of Ex or VG cows.

1. 2/2 5,512 136 3.67 3.04 then giving 40.1kg (ACC=22)

She is full sister to Wiltor Ranger Cheerio ET (VG-86 2yr), lot 46; to Wiltor Ranger Cheers ET, sold for 3,500gs Black & White Sale 2022 and maternal sister to the prizewinning Wiltor Lambda Cheers (VG-85 2yr), 1st (jun 2yo) NHS 2024.

LOT

48. WILTOR RANGER CHIANTI ET 01728173400279 Good Plus-83 2yr, 28,
born 10.5.22, **PLI+£440, PTAT 2.94, FC 12**

sire 3Star OH Ranger-Red ET 63688600952

dam Wiltor Unix Cheerio ET (**Ex-91**) lot 45.....by Croteau Lesperron Unix ET
gd Unique Dempsey Cheers (**Ex-95 3***)

48A. Her HC, WILTOR AMBROSE CHIANTI 01728173200487, born 3.10.24, **PLI+£427**
by Progenesis Ambrose ET 64142270023

AI 20.11.24 by Mr Ernestanthony Havenofear ET 653217720891 (sx)

WILTOR RANGER CHIANTI ET Good Plus-83 2yr is bred from 11 generations of Ex or VG cows.

1. 2/5 1,568 47 4.63 3.32 then giving 36kg (ACC=82)

She is full sister to Wiltor Ranger Cheerio ET (VG-86 2yr), lot 46; to Wiltor Ranger Cheerful ET (VG-85 2yr), lot 47; to Wiltor Ranger Cheers ET, sold for 3,500gs Black & White Sale 2022 and maternal sister to the prizewinning Wiltor Lambda Cheers (VG-85 2yr), 1st (jun 2yo) NHS 2024.



UNIQUE DEMPSEY CHEERS (Ex-95 3*)
Dam of lot 44
Gd of lots 45 to 49

LOT

49. WILTOR HULU TICKLE ME RED 01728173300453, born 13.5.24, **PLI+£254**
PTAT 3.81

sire Siemers Wolf Hulu 37006 ET 653245702863

- dam** Wiltor Altitude Tickle Me Red ET (**VG-86 2yr**)by Farnear Altitude-Red ET
- gd Weeberlac Tickle Me-Red ET (**VG-89**)by Dymentholme Mr Apples Alvanche
- 3d Smygwatys Goldwyn Toad ET (**VG-88**)by Braedale Goldwyn
- 4d Weeberlac JRS Red Tulip ET (**Ex-91-4E**)by Fradon Redliner ET
- 5d Rosedale-I Tiffany Advent ET (**VG-85 2yr**)by KHW Kite Advent-Red ET
- 6d Rosedale-L Trudy-Red ET (**Ex-91**)by Granduc Tribute ET
- 7d Lavender Ruby Redrose (**Ex-96-4E**)by STBVQ Rubens ET
- 8d Northrose-I Lavender ET (**Ex-90 5***)by Startmore Rudolph ET
- 9d Rosedale Lea-Ann ET (**Ex-93-2E, GMD**)by Kinglea Leader
- 10d Stookey Elm Park Blackrose ET (**Ex-96-3E, GMD, DOM 7***)by To-Mar Blackstar ET
- 11d Nandette TT Speckle Red (**Ex-93, DOM**)

WILTOR HULU TICKLE ME RED is bred from 12 generations of Ex or VG cows.

WILTOR ALTITUDE TICKLE ME RED ET Very Good-86 2yr

1. 2/1 5,970 189 2.74 3.23 then giving 28.4kg

She is maternal sister to Blondin Luxor Twinkle Red (VG-85 2yr).

WEEBERLAC TICKLE ME RED ET Very Good-89 won 2nd (jun 2yo) and Int Champion R&W Royal Winter Fair and Res All-Canadian Jun 2yo 2019 and Grand Champion R&W Fall Invitational Show 2020

2. 3/0 10,959 305 3.50 3.80

3. 5/2 9,067 305 3.80 3.40

She is maternal sister to the 11,159kg 3.8% (3.3) Weeberlac Doorman Trixie (Ex-92).

SMYGWATYS GOLDWYN TOAD ET Very Good-88

1. 1/11 9,103 305 3.90 3.60 4. 5/2 14,786 305 4.30 3.40

2. 3/1 11,770 305 4.00 3.60 5. 6/8 14,039 305 4.30 3.40

3. 4/1 13,202 305 3.70 3.70 6. 8/7 12,890 305 4.00 3.40

She is full sister to Breeze Hill Pink Carnations ET (VG-87) and maternal sister to the 11,937kg 3.6% (3.3) Smygwatys Doorman Taco (VG-87) and to the 10,066kg 4.6% (3.7) Smygwatys Armani Turtle (VG-85).

Her dam was the 12,260kg 3.5% Weeberlac JRS Red Tulip ET (Ex-91-4E); gd was the 10,780kg 3.8% (3.5) heifer Rosedale-I Tiffany Advent ET (VG-85 2yr); 3d was the 14,638kg 4.9% (3.6) Rosedale-L Trudy-Red ET (Ex-91); 4d was the prizewinning 20,335kg 4.9% (3.4) and 114 tonne Lavender Ruby Redrose (Ex-96-4E), Res All-Am R&W 4yo 2004; Supreme Interbreed Champion Madison and All-Am R&W 5yo 2005; 5d was the 11,866kg 3.6% (3.4) Northrose-I Lavender ET (Ex-90 5*); 6d was the 15,463kg Rosedale Lea-Ann (Ex-93-2E, GMD); 7d was the noted prizewinning 16,520kg 4.6% (3.3) Stookey Elm Park Blackrose ET (Ex-96-3E, GMD, DOM 7*), All-Am and All-Can Jun 2yo 1992; Intermediate Champion Royal Winter Fair and All-Am and All-Can Jun 3yo 1993; Grand Champion Royal Winter Fair and Res.All-Am & All-Can 5yo 1995 and Nom. All-Am Aged Cow 1996; 8d was the prizewinning 10,283 kg 4.7% Nandette TT Speckle Red (Ex-93, DOM), All-Am R&W 4yo 1983; 9d was Nandette Riley Nana-Red (VG-87); 10d was the 10,115 kg 4.0% Nandette Bootmaker Gale (VG-89).



WILTOR ALTITUDE TICKLE ME RED ET (VG-86 2yr)
Dam of lot 49

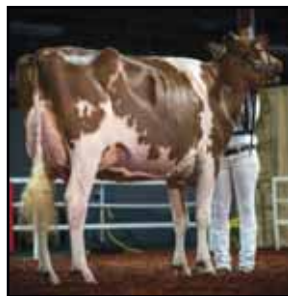

WEEBERLAC TICKLE ME RED ET (VG-89)
Gd of lot 49
Res All-Canadian Jun 2yo 2019



FEIZOR DOORMAN G DANDY (Ex-95-3, SP), Lot 50
Res All Britain Junior Cow 2019

LOT

50. FEIZOR DOORMAN G DANDY 01125142401689 Excellent-95-3, SP, 1,

born 4.11.15, bred by W.A & A.Booth

sire Val-Bisson Doorman ET 64107281711 (Ex & ST)

dam Feizor Goldwyn I Dandy 3 (Ex-93-3, SP, LP60)by Braedale Goldwyn
 gd Feizor Igniter L Dandy (VG-87 2yr 10*).....by Summershade Igniter ET
 3d Ingleview Leader Dandy (Ex-93-4, LP70).....by Comestar Leader ET
 4d Walkerbrae Blackstar Dandy (Ex-92-2, LP50 25*).....by To-Mar Blackstar ET
 5d Walkrbrae S-W-D Lassie ET (Ex 5*)by S-W-D Valiant
 6d Leslieville Ultimate Lisa (Ex 6*).....by Quality Ultimate
 7d Leslieville Afton Lana (VG 2*)

LC 3.9.24

AI 27.11.24 by Walnutlawn Sidekick ET 6412508113 (VG)

FEIZOR DOORMAN G DANDY Excellent-95-3, SP is the 8th generation of Ex or VG cows. She won 2nd (jun cow) Agriscot and Res All Britain Junior Cow 2019; 2nd (5yo) UK Dairy Day 2021 and 2nd (mature cow) UK Dairy Day 2022. She has given over 68 tonnes of milk to date.

1.	2/4	10,195	305	3.94	3.24	4.	6/8	11,350	305	4.20	3.79
2.	3/6	13,178	305	4.00	3.27	5.	7/9	9,648	305	3.82	3.39
3.	5/2	12,875	305	4.12	3.31	6.	8/10	2,353	56	4.24	3.00

then giving 41.8kg (ACC=22)

She bred the 15,285kg Feizor Unix D Dandy 3 (Ex-91, SP); the 9,467kg heifer Wiltor Unix Dandy ET (VG-87), sold for 3,100gs Black & White Sale 2021; Wiltor Awesome Dandy (VG-87 2yr) and Wiltor Glamour Boy ET (VG-88), stock bull in the Plasmachen herd and is maternal sister to the 14,830kg 3.67% Feizor Sid 950 G Dandy (Ex-92-2, SP, LP50) and to the 8,651kg 4.15% (3.25) Feizor Explode G Dandy (VG-86 2yr).

FEIZOR GOLDWYN I DANDY 3 ET Excellent-93-3, SP, LP60

1.	2/4	9,662	305	3.63	3.26	4.	5/10	12,851	305	3.64	3.23
2.	3/7	11,500	305	3.99	3.41	5.	6/11	11,567	262	3.89	3.08
3.	4/8	11,358	305	4.03	3.33						

She was full sister to the 13,508kg 4.07% Feizor Goldwyn I Dandy (Ex-92-4, LP90); to the 15,821kg 3.54% Feizor Goldwyn I Dandy 2 ET (Ex-93-6, LP120 4*) and to the twice 12,000kg Feizor Goldwyn Dandy 4 ET (Ex-92-3, LP60) and maternal sister to the 11,844kg 4.22% (3.24) Feizor Knowledge I Dandy (VG-86, SP).

FEIZOR IGNITER DANDY Very Good-87 10*

1.	2/4	10,787	305	2.90	3.11						
----	-----	--------	-----	------	------	--	--	--	--	--	--

She was maternal sister to thre 11,475kg 3.76% Feizor Gibson L Dandy (VG-86).

Her dam was the 12,711kg 3.52% Ingleview Leader Dandy (Ex-93-4, LP70); gd was the 10,745kg 3.78% Walkerbrae Blackstar Dandy ET (Ex-92-2, LP50 25*), dam of 10 Ex cows; 3d was the 9,290kg 3.8% (3.4) Walkerbrae S-W-D Lassie ET (Ex 5*); 4d was the 10,595kg 4.1% Leslieville Ultimate Lisa (Ex 6*); 5d was the 8,826kg 4.0% Leslieville Afton Lana (VG 2*).

LOT

51. WINTERSELL LUSTER MILA 5 01261437705930 Excellent-91, SP, 73,

born 23.11.19, **PLI+£281**, bred by The Downing Partnership
sire Cherry-Lily Zip Luster P ET 65318843085

dam	Wintersell Mila 42 (Ex-94-5, SP, LP90 4*)	by Ladys-Manor PI Shamrock ET
gd	Wintersell Mila 10 (Ex-93-3, LP50 57*)	by Braedale Goldwyn
3d	Wintersell Mila 6 (Ex-94-5, LP80 30*)	by Alzi Juror Ford
4d	Wintersell Mila 4 (VG-85 11*)	by Maughlin Storm ET
5d	Wisiburrow Valais Mila RM (Ex-91-3) EC	by A SS-Hanover Valais ET
6d	Newlands Thunder Mila ET (Ex-90, SP 4*)	by A Maries Thunder
7d	Newlands Sheik Maggie (Ex 14*)	by A Puget-Sound Sheik
8d	Newlands Fury Madelaine (VG-85 5*)	by A Cochran Ivan Fury
9d	Newlands Mark Mandy (VG-85)	by Fairlea Royal Mark
10d	Newlands Arab Margaret (VG-85 2*)		

51A. Her HC, WILTOR CHIEF MILA 01728173600491 (Polled), born 12.10.24, PLI+£270

by Stantons Chief ET 653129015989

WINTERSELL LUSTER MILA 5 Excellent-91, SP is the 11th generation of Ex or VG cows.

1.	2/0	10,240	305	4.45	3.49	3.	4/11	1,902	37	7.01	3.30
2.	3/0	11,743	305	4.76	3.33						(CC=204)

She bred the 12,169kg 3.92% heifer Wintersell Dmac Mila 5 (VG-86 2yr) and is maternal sister to the 14,676kg 4.21% (3.60) Wintersell Mila 117 (Ex-90-2, SP, LP60 2*) and to the 9,238kg 4.26% (3.59) heifer Wintersell Mirror Mila 15 (VG-85 2yr, SP).

WINTERSELL MILA 42 Excellent-94-5, SP, LP90 4*

1.	2/1	8,343	301	3.82	3.43	5.	5/9	13,253	288	3.71	3.13
2.	3/0	10,757	290	3.49	3.37	6.	6/8	14,383	305	3.87	3.19
3.	3/11	10,727	271	3.79	3.39	7.	7/8	13,407	299	4.29	3.29
4.	4/10	12,874	296	4.38	3.28	8.	8/8	11,884	280	4.10	3.14

She was full sister to the 12,832kg 4.14% (3.32) Joylan Shamrock Mila ET (Ex-91) and maternal sister to the 13,200kg 4.63% (3.27) Wintersell Mila 16 ET (Ex-93-6, LP90 3*); 14,550kg 3.72% (3.68) Wintersell Mila 21 (VG-87, SP, LP90); to the 17,516kg 3.74% (3.21) Wintersell Mila 22 ET (Ex-95-2, LP70 14*); to the 17,676kg 4.14% Curtismill Gerard Mila ET (Ex-93-4, SP, LP120 8*); to the 15,261kg 3.54% Wintersell Mila 24 ET (Ex-90); to the 13,872kg 3.62% (3.27) Wintersell Mila 26 (Ex-90, LP50 12*); to the 10,327kg 4.10% Wintersell Mila 48 ET (Ex-94-2); to the 13,504kg 4.69% Wintersell Mila 49 ET (Ex-90-2, SP 3*); to the 13,861kg 4.16% Wintersell Mila 50 ET (Ex-90-2, SP, LP90); to the 14,836kg Wintersell Mila 65 ET (Ex-90, SP, LP70); to the 13,428kg 4.70% (3.32) Wintersell Mila 72 ET (Ex-91, SP); to 7 other VG cows and to Wintersell Milo ET (Ex-94), in Cogen stud.

WINTERSELL MILA 10 Excellent-93-3. LP50 57* was Supreme Champion Edenbridge & Oxted Show and Champion Cow S.E Holstein Club Herd Competition 2011.

1.	2/4	10,241	305	4.55	3.52	3.	5/4	12,807	305	4.22	3.10
2.	3/10	11,877	305	4.84	3.41	4.	6/5	11,844	305	3.94	3.25

She was maternal sister to the 14,019kg 4.39% Wintersell Mila 8 (Ex-91-2); to the 15,511kg 3.78% Wintersell Mila 11 (Ex-93-4, LP70 9*); to the 13,040kg 3.83% (3.55) Wintersell Mila 14 Ex-91-3, LP70 9*); to the 9,003kg 4.99% (3.28) Wintersell Mila 30 ET (Ex-90-2.,SP, LP50 9*); sold for 3,700gs Genetic Elite Sale 2012; to the 13,922kg 4.62% (3.30) Wintersell Mila 46 ET (Ex-92-2, SP, LP60); to the 14,222kg 4.19% Wintersell Mila 47 ET (Ex-94-3, LP70 7*); to the 12,543kg 4.07% (3.36) Wintersell Mila 53 ET (Ex-93-4, SP, LP80) and to 3 VG cows.

Her dam was the 13,693kg 4.52% Wintersell Mila 6 (Ex-94-5, LP80 30*), Champion Cow S.E Holstein Club Herd Competition 2009; gd was the 8,393kg 4.46% (3.47) Wintersell Mila 4 (VG-85 11*); 3d was the 13,585kg 3.92% (3.26) Wisiburrow Valais Mila RM (Ex-91-3) EC, sold for 2,500gs (1 month old) Wisiburrow dispersal sale 1991; 4d was the 13,610kg 3.98% (3.23) Newlands Thunder Mila ET (Ex-90, SP 4*), sold for 4,200 gs Wisiburrow dispersal sale 1991; 5d was the 11,889kg 4.3% (3.5) Newlands Sheik Maggie (Ex 14*); 6d was the 11,965 kg 4.3% Newlands Fury Madelaine (VG 5*); 7d was the 9,900 kg 3.5% Newlands Mark Mandy (VG); 8d was the 10,649 kg 3.9% Newlands Arab Margaret (VG 2*).



WINTERSELL MILA 10 (Ex-93-3. LP50 57*), Gd of lot 51

LOT

52. WINTERSELL PURSUIT MILA 5 01261437706966 Good Plus-83 2yr,

born 14.11.21, **PLI+£495**, bred by The Downing Partnership
sire Pine-Tree-I Pursuit ET 6412857690

- dam** Wintersell House Mila (**Ex-90-2, SP, LP50**).....by Leaninghouse Helix 22137 ET
 gd Wintersell Mila 87 (**Ex-90, SP, LP50 3***).....by Mr Moviestar Mardi Gras ET
 3d Wintersell Mila 38 (**Ex-91, LP50**).....by Woodmarsh Lotto
 4d Wintersell Mila 22 (**Ex-95-2, LP70 14***).....by Schillview Oman Gerard ET
 5d Wintersell Mila 10 (**Ex-93-3, LP50 57***), gd of lot 51by Braedale Goldwyn
 6d Wintersell Mila 6 (**Ex-94-5, LP80 30***).....by Alzi Juror Ford
 7d Wintersell Mila 4 (**VG-85 11***).....by Maughlin Storm ET
 8d Wiseburrow Valais Mila **RM (Ex-91-3) EC**.....by A SS-Hanover Valais ET
 9d Newlands Thunder Mila ET (**Ex-90, SP 4***).....by A Maries Thunder
 10d Newlands Sheik Maggie (**Ex 14***)

LC 17.4.24

Due 9.6.25 to Drewholme Leyhigh ET 6414213332 (sx)

WINTERSELL PURSUIT MILA 5 Good Plus-83 2yr is bred from 13 generations of Ex or VG cows (the last 6 being Excellent).

1. 2/5

She is maternal sister to the 10,417kg 4.32% (3.74) Wintersell Appeal Mila 4 (VG-87, SP).

WINTERSELL HOUSE MILA Excellent-90-2, SP, LP50

1.	1/11	10,150	297	3.96	3.57	3.	3/11	14,254	297	3.93	3.61
2.	2/10	10,565	305	4.00	3.77	4.	4/11	15,603	305	4.23	3.46

She is maternal sister to the 10,908kg 4.12% (3.66) heifer Wintersell Einstein Mila (VG-85 2yr, SP) and to the 8,800kg 4.69% (3.50) heifer Wintersell Flowrider Mila 3 (VG-87, SP).

WINTERSELL MILA 87 Excellent-90, SP, LP50

1.	1/11	11,555	305	3.94	3.55	3.	4/1	14,023	305	3.85	3.62
2.	3/1	13,239	297	3.68	3.51	4.	5/1	10,885	305	4.69	4.05

She was twin sister to the 15,845kg 4.00% (3.34) Wintersell Mila 86 (Ex-94, SP, LP90).

Her dam was the 14,854kg Wintersell Mila 38 (Ex91, LP50); gd was the 17,516kg 3.74% (3.21) Wintersell Mila 22 (Ex-95-2, LP70 14*); 3d was the prizewinning 12,807kg 4.22% Wintersell Mila 10 (Ex-93-3, LP50 57*), Supreme Champion Edenbridge & Oxted Show and Champion Cow S.E Holstein Club Herd Competition 2011; 4d was the 13,693kg 4.52% Wintersell Mila 6 (Ex-94-5, LP80 30*), Champion Cow S.E Holstein Club Herd Competition 2009; 5d was the 8,393kg 4.46% (3.47) Wintersell Mila 4 (VG-85 11*); 6d was the 13,585kg 3.92% (3.26) Wiseburrow Valais Mila RM (Ex-91-3) EC, sold for 2,500gs (1 month old) Wiseburrow dispersal sale 1991; 7d was the 13,610kg 3.98% (3.23) Newlands Thunder Mila ET (Ex-90, SP 4*), sold for 4,200 gs Wiseburrow dispersal sale 1991; 8d was the 11,889kg 4.3% (3.5) Newlands Sheik Maggie (Ex 14*); 9d was the 11,965 kg 4.3% Newlands Fury Madelaine (VG 5*); 10d was the 9,900 kg 3.5% Newlands Mark Mandy (VG); 11d was the 10,649 kg 3.9% Newlands Arab Margaret (VG 2*).



Mole Valley
FARMERS



**Time for a new
direction in feed**

When milk production is below target
and profitability under pressure, we can
get you on the right path to success!

Challenge us to improve your margin,
and benefit from a new approach to
optimising productivity, profitability and
sustainability.

Speak to our industry leading
experts today.

**FEEDING
YOUR
FARM'S
FUTURE**

01566 780261
molevalleyfeedsolutions.com

 **Committed to
UK AGRICULTURE**

LOT

53. WILTOR SIDEKICK ATLEE 01728173600463, born 6.7.24

sire Walnutlawn Sidekick ET 6412508113 (VG)

dam Wiltor Chief Atlee ET (VG-89)by Stantons Chief ET
 gd Wyndford Doorman Atlee 2 ET (Ex-94-2)by Val-Bisson Doorman ET
 3d Wyndford Snow Atlee ET (Ex-91-2)by Velthuis Let It Snow ETM
 4d Heavenly Golden Atlee ET (VG-87 2yr)by Braedale Goldwyn
 5d MD-Delight Durham Atlee (Ex-92, GMD, DOM 10*)by Regancrest Elton Durham ET
 6d MD-Delight Strm Amberlee ET (VG-88, DOM)by Maughlin Storm ET
 7d MS Kingstead Chief Adeen ET (Ex-94-2E, DOM)by Donnandale Skychief ET
 8d Aitkenbrae Starbuck Ada (Ex-94-2E, DOM 3*)

WILTOR SIDEKICK ATLEE is bed from 8 generations of Ex or VG cows.

WILTOR CHIEF ATLEE Very Good-89 was Interbreed Champion Heifer Royal Welsh Show; Res Champion Heifer NHS and ALL BRITAIN JUN 2YO 2023 and 1st (jun 3yo) NHS 2024.

- 1. 2/0 11,576 305 3.42 3.26
- 2. 3/1 6,444 135 3.19 3.18 then giving 50.1kg

She is full sister to Wiltor Chief Atlee 2 ET (VG-87 2yr), Res Interbreed Champion Heifer Welsh Dairy Show and maternal sister to the 16,941kg Wiltor Impression Atlee (Ex-90, SP), sold for 8,000gs Wiltor Sale 2019 and to the 10,451kg Wiltor Crushabul Atlee (Ex-90), sold for 4,500gs Spotlight Sale 2021.

WYNDFORD DOORMAN ATLEE 2 ET Excellent-94-2 was purchased for 3,300gs Wyndford dispersal Sale 2017 and won 1st (jun 2yo) UK Dairy Expo; Champion Interbreed Heifer Royal Welsh Show; Intermediate Champion UK Dairy Day 2018 and ALL BRITAIN JUN HEIFER IN MILK 2018.

- 1. 2/2 10,293 305 4.07 3.25 3. 4/2 14,540 305 3.95 3.31
- 2. 3/2 11,511 305 3.80 3.33

She was maternal sister to Santamaria Attic Atlee (VG-85).

Her dam was the 9,850kg 3.56% (3.27) Wyndford Snow Atlee ET (Ex-91-2), sold for 2,700gs Wyndford dispersal Sale 2017; gd was the 9,679kg 3.90% heifer Heavenly Golden Atlee ET (VG-87 2yr); 3d was the 15,286kg 5.7% (3.2) MD-Delight Durham Atlee (Ex-92, GMD, DOM 10*), Res Int Champion World Dairy Expo and All American Jun 3yo 2005; 4d was the 10,419kg 3.8% (3.2) MD-Delight Strm Amberlee ET (VG-88, DOM); 5d was the prizewinning 13,562kg 4.00% (3.57%) MS Kingstead Chief Adeen ET (Ex-94-2E, DOM), Nom.All American Jr 3yo 2000 and Nom.All American 4yo 2001; 6d was the 12,406kg Aitkenbrae Starbuck Ada (Ex-94-2E, DOM 4*) that won many prizes including HM All-Am Senior Heifer 1989 Grand Champion Eastern National and All Am Senior 3yo 1990 and was sold for \$71,000 Shoremar sale 1991; 8d was the 9,915kg 3.8% Aitkenbrae Ned Ada (VG-86 1*).



WILTOR CHIEF ATLEE (VG-89)
 Dam of lot 53
 All Britain Jun 2yo 2023

WYNDFORD DOORMAN ATLEE 2 ET
 (Ex-94-2)
 Gd of lot 53
 All Britain Jun Heifer in Milk 2023

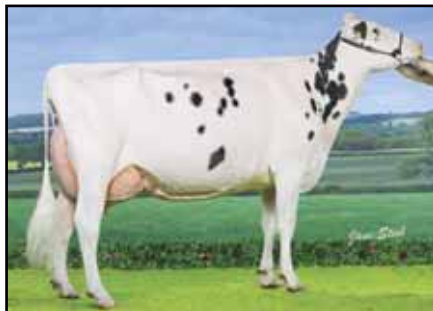

LOT

54. WILTOR SIDEKICK BARBARA ET 01728173300348, born 2.4.23

sire Walnutlawn Sidekick ET 6412508113 (VG)

- dam SF-Shadylane Slmn Barb ET (Ex-92-2E).....by Walnutlawn Solomon ET
- gd Tuytel Atw Barbra 9 ET (Ex-94).....ny Maple-Downs-I G W Atwood ET
- 3d Butz-Butler Gold Barbara ET (Ex-96-3E 4*).....by Braedale Goldwyn
- 4d Regancrest Brasilia ET (Ex-92-2E, DOM 17*).....by Picston Shamlet ET
- 5d Regancrest-PR Barbie ET (Ex-92, GMD, DOM 6*).....by Regancrest Elton Durham ET
- 6d Regancrest Juror Brina ET (Ex-92, GMD).....by Ked Juror ET
- 7d Regancrest Aerostar Bert ET (Ex-90, GMD, DOM).....by Madawaska Aerostar
- 8d Regancrest Mark Chairman Bea (Ex-91-2E, GMD, DOM).....by Walkway Chief Mark
- 9d Regancrest Board Chairman Bea (Ex-90).....by Cal-Clark Board Chairman
- 10d Regancrest Apache Standout Bea (VG-86).....by Chapel Bank Apache
- 11d Regancrest Standout Bertrand (VG-85)

Due 30.12.24 to MB-Luckylady Bullseye ET 653234629819 (sx)

WILTOR SIDEKICK BARBARA ET is bred from 9 generations of Excellent cows. She is full sister to Garay Sidekick Bamba (VG-86 2yr) and maternal sister to the 9,565kg 4.4% (3.3) Garay Master Barbarella (VG-86 2yr).

SF-SHADYLANE SLMN BARB ET Excellent-92-2E

1	2/0	8,402	305	4.40	3.30	3.	4/3	13,811	305	4.80	3.30
2.	3/3	12,095	305	4.80	3.30						

She was full sister to SF-Shadylane Slmn Barbra ET (VG-85) and maternal sister to the 8,009kg 4.0% (3.30) heifer SF-Shadylane Crush Barbie ET (VG-85) and to the 12,672kg 4.7% (3.6) SF-Shadylane Dman Barbra ET (VG-85).

TUYTEL ATW BARBRA 9 ET Excellent-94

1.	2/7	10,605	234	3.90	2.70
3.	6/3	10,690	305	4.10	3.60

She was full sister o the 13,480kg 4.4% (3.3) Walkerbrae Atw Brice 8 ET (Ex-90) and to the 11,281kg 4.9% (3.3) Crasdale Atwood Brinly 7 ET (VG-86 2yr) and maternal sister to the 16,638kg 3.7% (3.3) MS Gold Barbara Brisk ET (Ex-93); to the 12,747kg 3.9% MS Gold Barbara Bright ET (Ex-91 4*); to MS Gold Barbara Brooke ET (Ex-91); to the 13,116kg 3.8% (3.37) MS Gold Barbara Brilliant ET (Ex-90-2E); to the 11,919kg 4.5% (3.4) Gold-Barbara Bette ET (Ex-91-2E); to the 13,618kg 3.39% (3.4) MS Gold Barbara Belle ET (Ex-90) and to the 14,877kg 4.67% (3.31) lcow Huddlesford Barbie ET (Ex-95-3, SF, LP80 12*); to the 15,033kg 4.85% (3.38) Holben Sid Barbara ET (VG-88, SP); to other VG cows and to the proven sire Crasdale Bankroll ET.

Her dam was the prizewinning 17,264kg 4.32% Butz-Butler Gold Barbara ET (Ex-96-3E 4*), All Canadian and All-American Sen 2yo 2012; Int Champion World Dairy Expo and All-American Sen 3yo 2013, All-American 4yo 2014; Res All-Canadian Mature Cow 2016; Grand Champion World Dairy Expo 2019 and sold for \$187,000; gd was the 13,386kg 3.9% Regancrest Brasilia ET (Ex-92-2E, DOM 17*); 3d was the prizewinning 12,120kg 3.9% (3.3) Regancrest-PR Barbie ET (Ex-92, GMD, DOM 6*), Nom All American Jun 3yo 2004; 4d was the prizewinning 15,772kg 3.6% Regancrest Juror Brina ET (Ex-92, GMD); 5d was the 14,624kg 3.6% (3.2) Regancrest Aerostar Bert ET (Ex-90, GMD, DOM); 6d was the 13,454kg 3.9% Regancrest Mark Chairman Bea (Ex-91-2E, GMD, DOM); 7d was the 10,709kg 4.1% (3.4) Regancrest Board Chairman Bea (Ex-90); 8d was Regancrest Apache Standout Bea (VG-86 - Ex MS).



SF-SHADYLANE SLMN BARB ET (Ex-92-2E), dam of lot 54

Lot 55 is the property of Mesrs N & L.Sercombe

LOT

55. WILTOR SHAMBLES KING DOC CENTERPIECE 01728173400342

born 10.2.23, **PLI+£321, PTAT 2.90**

sire Woodcrest King Doc 653132417775 (**VG**)

dam Wiltor Silver Centerpiece ET (**Ex-95-2, SP**)by Seagill-Bay Silver ET
 gd Larcrest Centerpiece ET (**VG-86, DOM**)by Amighetti Numero Uno ET
 3d Larcrest Crimson ET (**Ex-94-4E, GMD, DOM 4***)by Ramos
 4d Larcrest Cosmopolitan (**VG-87, GMD, DOM 8***)by Picston Shottle ET
 5d Larcrest Oside Champagne (**Ex-90, GMD, DOM**)by Comestar Outside ET
 6d Larcrest Juror Chanel (**Ex-93-3E, GMD, DOM**)by Ked Juror ET
 7d Larcrest Lindy Chandra (**VG-85**)by A Townson Lindy ET
 8d Larcrest Inspiration Carly (**VG-87**)

Due 31.3.25 to MB-Luckylady Bullseye ET 653234629819 (sx)

WILTOR SHAMBLES KING DOC CENTERPIECE is bred from 8 generations of Ex or VG cows. She is full sister to the 16,340kg 4.41% (3.22) Wiltor King Doc Centerpiece (VG-88, SP), sold for 10,800gs Black & White Sale 2019 and maternal sister to Wiltor Chief Centerpiece 2 ET, sold for 6,000gs Black & White Sale 2022; to Wiltor Charley (Ex-91), sold for 4,000gs Wiltor Sale 2019 and stock bull in the Goitre herd and to Shambles Bojo (Ex-91), stock bull in the Walkabout herd.

WILTOR SILVER CENTERPIECE ET Excellent-95-2, SP was sold for 43,000gs Wiltor Sale 2019 and won 2nd (sen 3yo) UK Dairy Day and Royal Welsh Show 2019 and was Supreme Champion UK Dairy Expo and All Britain 5yo 2020.

1.	2/3	10,186	305	4.49	3.44	3.	4/5	13,066	305	4.74	3.32
2.	3/4	12,433	305	4.62	3.22	4.	5/5	13,563	305	5.68	3.22

She was full sister to the 12,204kg 4.05% Wiltor Silver Cosmopolitan ET (VG-88, SP 21*), gd of lot 1, sold for 11,500gs Wiltor Sale 2019 and to the 15,951kg 4.58% (3.33) Wiltor Silver Crimson ET (Ex-92-2, SP, LP80 17*) and maternal sister to the proven sire EDG Bob Cyprus 15120 ET.

LARCREST CENTERPIECE ET Very Good-86, DOM

1. 2/0 13,218 305 4.50 3.80

She is maternal sister to the c13,336kg 4.6% (3.4) Larcrest Crayon ET (Ex-90-3E 22*); to the 11,803kg 4.6% (3.9) Larcrest Chessa ET (Ex-90, DOM); to the 14,229kg 3.8% (3.6) Larcrest Case ET (VG-86, DOM), sold for \$82,000 National Convention Sale 2010; to the 16,212kg 5.4% (3.7) Larcrest Cale ET (VG-89, DOM); to the 15,109kg 4.2% (3.2) Larcrest Chima ETS (Ex-91, DOM); to the 13,944kg 4.2% (3.5) Larcrest Chenoa ETS (VG-87, DOM 1*); to Larcrest Cordial ET (Ex-92, DOM); to Larcrest Cinergy ET (2*), sold for \$62,000 Parade of Perfection Sale 2011; to several other VG cows and to Larcrest Camelot ETS (Ex) and many other bulls in AI.

Her dam was the 18,207kg 5.4% (3.7) Larcrest Crimson ET (Ex-94-4E, GMD, DOM 4*), International Global Holstein Cow of the Year 2016; gd was the 12,460kg 4.1% (3.6) Larcrest Cosmopolitan (VG-87, GMD, DOM 8*); 3d was the 11,245kg 4.4% (3.4) Larcrest Oside Champagne (Ex-90, GMD, DOM); 4d was the 19,328kg 4.1% (3.3) and 88 tonne Larcrest Juror Chanel (Ex-93-3E, GMD, DOM); 5d was Larcrest Lindy Chandra (VG-85); 6d was the 9,888kg 4.5% (3.3) Larcrest Inspiration Carly (VG-87).

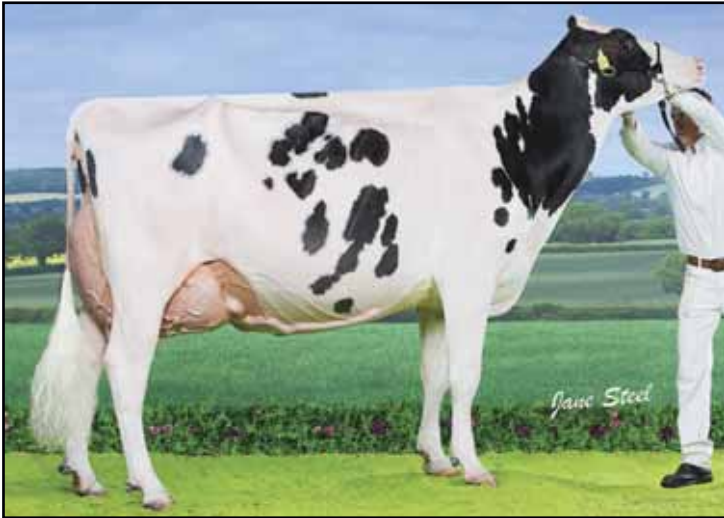

WILTOR SILVER CENTERPIECE ET (Ex-95-2, SP)
 Dam of lot 55
 Sold for 43,000gs Wiltor Sale 2019
 Supreme Champion UK Dairy Expo and All Britain 5yo 2020.

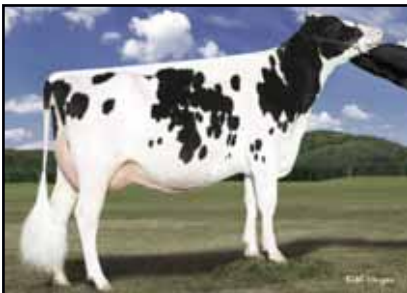

LARCREST CRIMSON ET
 (Ex-94-4E, GMD, DOM 4*)
 3d of lot 55

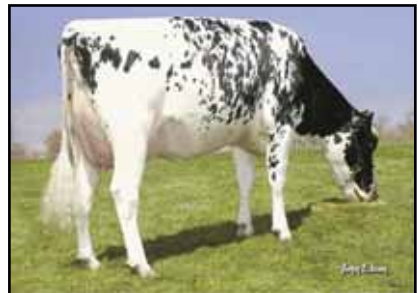

LARCREST COSMOPOLITAN
 (VG-87, GMD, DOM 8*)
 4d of lot 55

LOT

56. WHINCHAT AFTERSHOCK GIULIA RAE ET 01200582103039

Very Good-89, 10, born 1.11.19, bred by A.C.Birkle

sire MS Atlees Sht Aftershock ET 6565249839 (VG & ST)

- dam Gloryland Giulia Rae ET (VG-88).....by Braedale Goldwyn
- gd Gloryland Liberty Rae (Ex-95-3E, DOM 6*)by Regancrest Elton Durham ET
- 3d Gloryland Lana Rae (Ex-94-2E, DOM 1*)by Startmore Rudolph ET
- 4d Scientific Liza Rae ET (Ex-90)by A Townson Lindy ET
- 5d Hanoverhill Tony Rae (Ex-96-3E, GMD, DOM 5*)by Marshfield Elevation Tony
- 6d Hanoverhill TT Roxette ET (Ex-94-2E, GMD, DOM)by Hanover-Hill Triple Threat Red
- 7d A Mil-R-Mor Roxette (Ex, GMD, DOM, 30*)by Round Oak Rag Apple Elevation
- 8d Glenridge Citation Roxy (Ex-97-4E, GMD, 6*)by Rosage Citation R
- 9d C Norton Court Model Vee (Ex)by Springbank Model Fame
- 10d C Norton Court Reflection Vale (VG 3*)

AI 28.10.24 by Mr Ernestanthony Havenofear ET 653217720891 (sx)

56A. Her HC, WILTOR SIDEKICK RAE 2 01728173100479, born 2.9.24

by Walnutlawn Sidekick ET 6412508113 (VG)

WHINCHAT AFTERSHOCK GIULIA RAE ET Very Good-89 is the 11th generation of Ex or VG cows. She was purchased for 4,500gs Whinchat Sale 2020.

- | | | | | | | | | | | | |
|----|-----|--------|-----|------|------|----|-----|-------|----|-----------------------------|------|
| 1. | 2/7 | 9,824 | 305 | 3.86 | 3.43 | 3. | 4/9 | 4,371 | 87 | 3.55 | 3.01 |
| 2. | 3/8 | 11,657 | 305 | 3.91 | 3.36 | | | | | then giving 48.6kg (ACC=13) | |

She is full sister to the 12,313kg 3.50% Whinchat Aftershock Giulia Rae 2 ET Ex-90, SP) and maternal sister to the 10,414kg 4.65% (3.53) Whinchat Doorman Giulia Rae ET (Ex-92, SP); to the 8,196kg 4.60% (3.82) heifer Whinchat Doorman Rae ET (VG-85 2yr) and to Whinchat Sol Guilia Rae ET, sold for 2,800gs Whinchat Sale 2022.

GLORYLAND GIULIA RAE ET Very Good-88

- | | | | | | |
|----|-----|-------|-----|------|------|
| 1. | 2/2 | 8,799 | 305 | 4.00 | 3.50 |
|----|-----|-------|-----|------|------|

She is full sister to the 14,201kg 5.0% (3.5) Libertyraes Goldielocks ET (Ex-90 10*); to the 10,043kg 3.6% (3.4) Cowtown Lindsay Rae ET (VG-88); to the 14,500kg Cowtown Little Rock Rae ET (VG-87) and to the 14,072kg 3.8% (3.3) Libertyraes Golden Girl ET (VG-85 2yr 5*) and maternal sister to the 11,930kg 4.0% (3.2) Gloryland Ramona Rae ET (Ex-92); to the 13,929kg 4.0% (3.2) Libertyraes Anna Maria ET (Ex-92-2E); to the 11,576kg Jy-Ro Champ Libry Reena ET (Ex-90); to the 9,371kg 4.2% (3.2) Libertyraes Sophia ET (Ex-93); to Libertyraes Sappphire ET (Ex-90); to the 12,531kg 3.8% (3.3) Jy-Ro Lavender Rae ET (Ex-90); to the 10,693kg 4.3% (3.4) Libertyraes Rosetta (VG-88) and to many other Ex & VG cows.

GLORYLAND LIBERTY RAE Excellent-95-3E. DOM 6* was HM All-American 4yo 2005 and sold for \$410,000 Cowtown International Sale 2008;

- | | | | | | | | | | | | |
|----|------|-------|-----|------|------|----|-----|--------|-----|------|------|
| 1. | 1/11 | 7,317 | 305 | 2.90 | 3.40 | 3. | 7/3 | 18,398 | 305 | 4.20 | 3.30 |
| 2. | 3/11 | 9,648 | 305 | 3.30 | 3.30 | | | | | | |

She was full sister to the 12,869kg 3.8% (3.5) Gloryland Lucinda Rae ET (Ex-91) and to the 10,847kg 3.6% (3.3) Gloryland Lisa Rae ET (Ex-90) and maternal sister to the 8,927kg 3.9% (3.2) Gloryland Lexie Rae ET (Ex-96-3E), gd of lot 210; to the 12,029kg 3.6% Gloryland Lanita Rae (Ex-91); to the 11,821kg 4.4% Gloryland Libby Rae (Ex-92); to Gloryland Lori Rae ET (Ex-92-2E); to Gloryland Latte Rae ET (Ex-92); to the 11,660kg Gloryland Licorice Rae ET (VG-88 2*); to Gloryland Lakota Rae ET (VG-88, DOM 2*) and to 4 other VG cows.

Her dam was the 11,648kg 4.0% (3.3) Gloryland Lana Rae (Ex-94-2E, DOM 1*); gd was the 10,768kg Scientific Liza Rae ET (Ex-90); 3d was the prizewinning 15,413kg 4.2% (3.3) Hanoverhill Tony Rae (Ex-96-3E, GMD, DOM 5*), Hon Mention All-Am Jr 2yo 1988 and Nom All-Am 5yo 1991; 4d was the 14,420kg 4.1% Hanoverhill TT Roxette ET (Ex-94-2E, GMD, DOM), sold for \$37,000 Hanoverhill Sale 1989; 5d was the 9,947kg 4.7% A Mil-R-Mor Roxette (Ex, GMD, DOM 30*); 6d was the prizewinning 11,011kg 4.1% Glenridge Citation Roxy (Ex-97-4E, GMD 6*), All-Time All-Am Aged Cow; 7d was the prizewinning 10,198 kg 3.9% C Norton Court Model Vee (Ex-90 6*); 8d was the 9,357 kg 3.7% C Norton Court Reflection Vale (VG-85 5*).

DAUGHTER OF LOT 56

LOT

57. WILTOR SIDEKICK RAE 01728173700366, born 2.7.23

sire Walnutlawn Sidekick ET 6412508113 (VG)

dam Whinchat Aftershock Giulia Rae ET (VG-89), lot 56

AI 28.10.25 by Progenesis Lover ET 6414259770 (sx)

WILTOR SIDEKICK RAE is bred from 11 generations of Ex or VG cows. She won 1st West Midland Calf Show and 4th All Britain Calf Show 2024.



GLORYLAND GIULIA RAE ET (VG-88)
Dam of lot 56



GLORYLAND LIBERTY RAE
(Ex-95-3E, DOM 6*)
Gd of lot 56
HM All-Am 4yo 2005 and sold for
\$410,000



GLORYLAND LANA RAE
(Ex-94-2E, DOM)
3d of lot 56

LOT

58. WILTOR LAMBDA RAE 01728173400286, born 1.8.22, **PLI+£251, PTAT 2.43, FC 10**
sire Farnear Delta-Lambda ET 653125993715

- dam Loford Rubels Rae (**GP-84**)by Hoogerhorst DG OH Rubels-Red
- gd Cricketfield Cayle Rae (**Ex-93-3, SP, LP50**)by Larcrest Cayle ET
- 3d Cricketfield Spectrum Rae (**Ex-93-5, SP, LP70 4***)by Charpentier LFG Spectrum ETM
- 4d Sahara Goldwyn Rae (**VG-85**)by Braedale Goldwyn
- 5d Sahara Advent Rae 4 ET (**Ex-92-4, SP, LP110 5***)by KHW Kite Advent-Red ET
- 6d Gloryland Lori Rae ET (**Ex-94-2E**)by Regancrest Dundee ET
- 7d Gloryland Lana Rae (**Ex-94-2E, DOM 1***)by Startmore Rudolph ET
- 8d Scientific Liza Rae ET (**Ex-90**)by A Townson Lindy ET
- 9d Hanoverhill Tony Rae (**Ex-96-3E, GMD, DOM 5***)by Marshfield Elevation Tony
- 10d Hanoverhill TT Roxette ET (**Ex-94-2E, GMD, DOM**)by Hanover-Hill Triple Threat Red
- 11d A Mil-R-Mor Roxette (**Ex, GMD, DOM, 30***)by Round Oak Rag Apple Elevation
- 12d Glenridge Citation Roxy (**Ex-97-4E, GMD, 6***)by Rosage Citation R
- 13d C Norton Court Model Vee (**Ex**)by Springbank Model Fame
- 14d C Norton Court Reflection Vale (**VG 3***)

Due 10.12.24 to Comestar Lemagic 64120461050 (VG) (sx)

LOFORD RUBELS RAE Good Plus-84

- 1. 2/2 6,915 248 4.368 3.53
- 2. 3/0 11,317 305 5.28 3.29

CRICKETFIELD CAYLE RAE Excellent-93-3, SP, LP50

- 1. 2/5 10,518 305 4.45 2.99
- 2. 3/5 12,885 305 4.73 3.18
- 3. 4/6 12,188 305 4.63 3.26
- 4. 5/7 12,831 305 5.08 3.46

She is maternal sister to the 14,289kg 3.80% Cricketfield Integral Rae Red (Ex-90, SP); to the 9,819kg 4.317% (3.32) Cricketfield Applicable Rae (VG-87) and to the 9,997kg 3.59% (3.24) Cricketfield Climax Rae (VG-87)

CRICKETFIELD SPECTRUM RAE Excellent-93-5, SP, LP70 3*

- 1. 2/3 9,684 305 3.70 3.11
- 2. 3/4 11,099 305 4.04 3.15
- 3. 4/4 12,261 305 3.86 3.12
- 4. 5/5 11,752 305 3.73 2.96
- 5. 7/2 13,033 305 3.54 2.96
- 6. 8/8 10,157 305 3.59 3.11

She was maternal sister to the 12,046kg 4.82% (3.21) Cricketfield Windbrook Rae (Ex-92-2, SP, LP50) Her dam was the 11,251kg 4.56% (3.28) Sahara Goldwyn Rae (VG-85); gd was the 18,712kg 3.80% (3.30) Sahara Advent Rae 4 ET (Ex-92-4, SP, LP110 5*); 3d was Gloryland Lori Rae ET (Ex-92-2E); 4d was the 11,648kg 4.0% (3.3) Gloryland Lana Rae (Ex-94-2E, DOM 1*); 5d was the 10,768kg Scientific Liza Rae ET (Ex-90); 6d was the prizewinning 15,413kg 4.2% (3.3) Hanoverhill Tony Rae (Ex-96-3E, GMD, DOM 5*), Hon Mention All-Am Jr 2yo 1988 and Nom All-Am 5yo 1991; 7d was the 14,420kg 4.1% Hanoverhill TT Roxette ET (Ex-94-2E, GMD, DOM), sold for \$37,000 Hanoverhill Sale 1989; 8d was the 9,947kg 4.7% A Mil-R-Mor Roxette (Ex, GMD, DOM 30*); 9d was the prizewinning 11,011kg 4.1% Glenridge Citation Roxy (Ex-97-4E, GMD 6*), All-Time All-Am Aged Cow; 10d was the prizewinning 10,198 kg 3.9% C Norton Court Model Vee (Ex-90 6*); 11d was the 9,357 kg 3.7% C Norton Court Reflection Vale (VG-85 5*).



CRICKETFIELD INTEGRAL RAE RED
(Ex-90, SP), maternal sister to gd of lot 58



CRICKETFIELD SPECTRUM RAE
(Ex-93-5, SP, LP80 4*), 3d of lot 58

LOT

**59. WILTOR DANCER MISSY ET 01727942400433 Very Good-86, 7, born 14.9.17
PLI+£297**

sire Seagull-Bay Jo Dancer ET 653124720390

- dam Peak Wiltor Missy ET (VG-85, SP 8*)by Cogent Supershot
- gd RZN Shila ET (Ex-90-2)by Co-Op Bosside Massey ET
- 3d MS Moviestar Shaker ET (VG-85, DOM)by Roylane Socra Robust ET
- 4d Brookview-E Moviestar ET (VG-86, GMD 1*) by Ensenada Taboo Planet ET
- 5d Carters-Corner Shot Melody (Ex-90, DOM 2*)by Picston Shottle ET
- 6d Pine-Tree Missy Melinda ET (VG-85 2yr, DOM)by O-Bee Manfred Justice ET
- 7d Wesswood-HC Rudy Missy (Ex-92-3E, GMD, DOM)by Startmore Rudolph ET
- 8d Wesswood Elton Mimi (Ex-90, GMD, DOM)by Emprise Bell Elton
- 9d Wesswood Mandingo Ivy (VG-87)by Fisher-Place Mandingo
- 10d Wesswood Astro Matt Ester (VG-87, GMD, DOM)by Higher-View Astro Matt
- 11d Wesswood Bell Claudette (VG-87, GMD, DOM)

LC 30.5.24

AI 8.11.24 by Walnutlawn Sidekick ET 6412508113 (VG)

WILTOR DANCER MISSY ET Very Good-86 is the 12th generation of Ex or VG cows.

1.	2/4	9,225	305	4.11	3.49	4.	5/5	11,439	305	4.57	3.53
2.	3/5	10,135	294	4.35	3.61	5.	6/8	6,945	172	4.22	3.47
3.	4/4	11,366	305	4.27	3.66	then giving 36.6kg (ACC=82)					

She is maternal sister to the 10,558kg 4.46% (3.37) Wiltor Modesty Missy ET (VG-86, SP); to the 11,362kg 4.30% (3.38) Wiltor Modesty Missy 2 ET (VG-88, SP); to the 14,209kg 3.50% (3.43) Wiltor Perseus Missy ET (VG-85, SP), sold for 3,000gs Wiltor Sale 2019; to the 10,953kg 4.28% (3.72) Plasmachen Twitch Missy (VG-86, SP) and to Wiltor Porter ET, sold to Cogent.

PEAK WILTOR MISSY ET Very Good-85, SP 8* was sold for 3,000gs Wiltor Sale 2019.

1.	2/4	8,757	305	3.89	3.33
2.	3/9	11,800	305	3.61	3.30

RZN SHILA ET Excellent-90-2

1.	2/4	10,443	339	4.10	3.50	6.	8/1	9,732	305	4.12	3.32
4.	6/0	8,777	305	4.14	3.36	7.	9/2	9,844	298	4.21	3.38
5.	7/1	11,280	305	4.07	3.41						

She is maternal sister to EDG Shaker Uno 18025 ET (VG-87).

Her dam was the 12,084kg MS Moviestar Shaker ET (VG-85, DOM); gd was the 11,871kg 4.6% (3.4) Brookview-E Moviestar ET (VG-86, GMD); 3d was 12,732kg 4.7% (3.4) Carters-Corner Shot Melody (Ex-90, DOM 2*); 4d was the 11,481kg 4.7% (3.4) Pine-Tree Missy Melinda ET (VG-85 2yr, DOM); 5d was the 15,871kg 4.1% (3.4) Wesswood-HC Rudy Missy ET (Ex-92-3E, GMD, DOM); 6d was the 13,585kg Wesswood Elton Mimi (Ex-90, GMD, DOM); 7d was the 14,352kg 3.7% Wesswood Mandingo Ivy (VG-87); 8d was Wesswood Astro Matt Ester (VG-87, GMD, DOM); 9d was Wesswood Bell Claudette (VG-87, GMD, DOM).

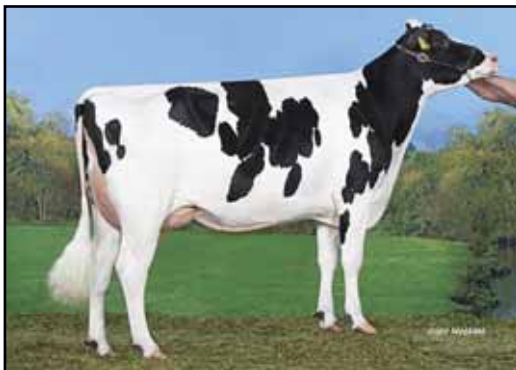

**RZN SHILA ET (Ex-90-2)
Gd of lot 59**

LOT

60. WILTOR HAVENOFEAR TIME OUT ET 0172817100423, born 21.2.24
PTAT 2.93, FC 11

sire Mr Ernestanthony Havenofear ET 653217720891

- dam Jacobs Unix Timberland ET (VG-88 2yr)by Croteau Lesperron Unix ET
- gd Pierstein Cicero Time Out ET (Ex-96 4*)by Mr Chassity Obs Cicero ET
- 3d Pineland Goldwyn Titbit ET (Ex-91 8*)by Braedale Goldwyn
- 4d Wilsondale Durham Trend ET (Ex-92)by Regancrest Elton Durham ET
- 5d Wilsondale Rudolph Trendee (Ex-92, DOM)by Startmore Rudolph ET
- 6d Wilsondale Blackstar Trendy (Ex-92-2E)by To-Mar Blackstar ET
- 7d Wilsondale Lincoln Torilynn (Ex-91-2E)by Hanoverhill Lincoln ET
- 8d Wilsondale Astro Torilynn (Ex-90)by Bridon Astro Jet ET
- 9d Wilsondale Mandingo Torianne (Ex-90-3E)by Fisher-Place Mandingo
- 10d Wilsondale Valiant Tory ET (Ex-94-3E, DOM)by S-W-D Valiant
- 11d Wilsondale Ivan Tara (Ex-94-4E, DOM)by Junell Ivan M Elevation Layton
- 12d Wilsondale TT Triuna (Ex-94-5E, GMD, DOM)by Hanover-Hill Triple Threat-Red
- 13d Wilsondale Triuna (VG-87)by Paclamara Bootmaker
- 14d Trina Redstone Marvel (Ex-91-3E)

WILTOR HAVENOFEAR TIME OUT ET is bred from 14 generations of Ex or VG cows (13 being Excellent).

JACOBS UNIX TIMBERLAND ET Very Good-88 2yr won 1st National Holstein Show and Res All Canadian Summer 2yo 2021.

1. 2/0 9,705 305 3.70 3.10

She was full sister to the 11,128kg 4.0% (3.3) Jacobs Unix Tmber ET (VG-89) and to the 11,521kg 3.7% (3.3) Jacobs Unix Time Bomb ET (VG-88) and maternal sister to the 12,83kg b4.3% (3.3) Jacobs Control Tmmy (Ex-92); to the 14,374kg Jacobs Windbrook Tinder ET (Ex-90); to the 14,483kg 4.8% (3.5) Jacobs Windbrook Timing ET (Ex-90); to Jacobs Windbrook Tilda ET (Ex-90); to the 14,177kg 4.3% (3.2) Jacobs Windbrook Timely ET (VG-88) and to other VG cows.

PIERSTEIN CICERO TIME OUT ET Excellent-96 4* won Grand Champion Trois-Rivieres, 2nd Royal Winter Fair and Res All Canadian and All Quebec Sen 3yo 2017 and Grand Champion Trois-Rivieres and Mom All American 5yo 2019. She was sold for \$250,000 Jacobs Sale 2019; won 2nd International Holstein Show and Res All American Aged Cow 2022 and 3rd (lifetime production) World Dairy Expo 2024.

1. 2/5 10,167 305 4.60 3.40 3. 5/4 12,811 298 4.20 3.00
2. 3/6 12,235 305 4.40 3.20

She is full sister to the 12,714kg 3.37% (33.2) Pierstein Cicero Tikki ET (Ex-92-2E) and maternal sister to the 14,494kg 4.0% (3.2) Pierstein Windbrook Tibout ET (Ex-94-3E 3*); to the 14,252kg 3.7% (3.4) Pierstein Sid Tamara (Ex-90); to the 14,456kg 4.5% (3.2) Petitclerc High Octane Tilous ET (Ex-90); to the 13,582kg 4.1% (3.3) Petitclerc Solomon Tara ET (VG-88) and to 5 other VG cows.

PINELAND GOLDWYN TIDBIT ET Excellent-91 8* won 1st Montmagny and HM All Quebec Sen 2yo and Nom All American Sen 2yo 2010 and HM Grand Champion and Res Int Champion Montmagny, 1st & Res Int Champion Royal Winter Fair, 2nd World Dairy Expo and QC International and All Canadian Sen 3yo and Res All American Sen 3yo 2011.

1. 2/2 9,450 305 4.20 3.30 3. 5/8 11,657 305 4.30 3.30
2. 3/7 13,182 305 4.00 3.20

She was maternal sister to the 10,467kg heifer Pineland-I Rampage Latoya ET (VG-86 2yr). Her dam was the 11,335kg 4.2% (3.3) Wilsondale Durham Trend ET (Ex-92); gd was the 11,807kg 4.2% (3.4) Wilsondale Rudolph Trendee (Ex-92, DOM); 3d was the 13,259kg 3.8% (3.2) Wilsondale Blackstar Trendy (Ex-92-2E); 4d was the 11,172kg 4.7% (33.3) Wilsondale Lincoln Torilynn (Ex-91-2E); 5d was the 9,503kg 4.3% (3.3) Wilsondale Astro Torilynn (Ex-90); 6d was the 10,020kg 4.0% Wilsondale Mandingo Torianne (Ex-90-3E); 7d was the 10,687kg 4.3% (3.3) Wilsondale Valiant Tory ET (Ex-94-3E, DOM); 8d was the 10,904kg 3.6% (3.3) Wilsondale Ivan Tara (Ex-94-4E, DOM); 9d was the 10,704kg Wilsondale TT Triuna (Ex-94-5E, GMD, DOM); 10d was Wilsondale Triuna (VG-87); 11d was Trina Redstone Marvel (Ex-91-3E).

FULL BROTHERS TO LOT 60

LOT

61. ® WILTOR FEARLESS ET 01728173200424, born 22.2.24

LOT

62. ® WILTOR FEARSOME ET 01728173300425, born 11.3.24

sire Mr Ernestanthony Havenofear ET 653217720891

dam Jacobs Unix Timberland ET (**VG-88 2yr**)by Croteau Lesperron Unix ET
gd Pierstein Cicero Time Out ET (**Ex-96 4***)

WILTOR FEARLESS ET and WILTOR FEARSOME ET are bred from 14 generations of Ex or VG cows (13 being Excellent).

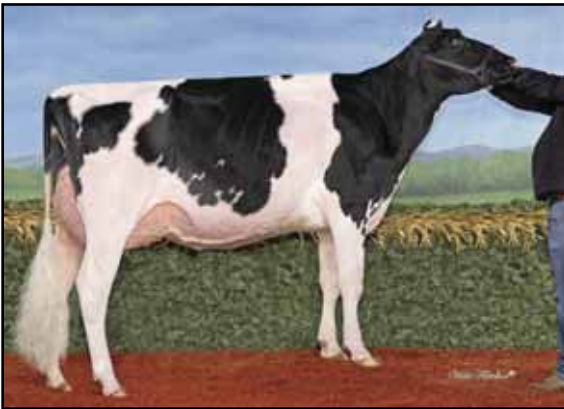

JACOBS UNIX TIMBERLAND ET
(VG-88-2yr)
Dam of lots 60 to 62
Res All Canadian Summer 2yo
2021



PIERSTEIN CICERO TIME OUT ET
(Ex-96 4*)
Gd of lots 60 to 62

Res All Canadian Sen 3yo 2017
Norm All American 5yo 2019.
Sold for \$250,000 Jacobs Sale 2019
Res All American Aged Cow 2022

LOT

63. WILTOR HANIKO APPLE 2 ET 01728173100136 Very Good-87, 84,

born 12.7.21, **PLI+£260, PTAT 3.34, FC 11**

sire Siemers Lambda Haniko ET 653044882592

- dam** Wiltor King Doc Apple ET (**VG-89**).....by Woodcrest King Doc
- gd** Blackcherry Dr Angelina ETby Val-Bisson Doorman ET
- 3d** MS Apple Arriella ET (**Ex-92**).....by Maple-Doens I G W Atwood ET
- 4d** KHW Regiment Apple-Red ET (**Ex-96-4E, DOM 41***)by Carrousel Regiment-Red ET
- 5d** Kamps-Hollow Altitude ET (**Ex-95-2E, DOM 36***).....by Regancrest Elton Durham ET
- 6d** Clover-Mist Alisha ET (**Ex-93-3E, DOM**).....by A Ronnybrook Prelude ET
- 7d** Clover-Mist Augy Star (**Ex-94-4E, DOM**).....by Meadolake Jubilant ET
- 8d** D-R-A August (**Ex-96-4E, DOM 19***).....by Life-O-Riley Marquis King
- 9d** D-R-A Ideal Precious Leader(**Ex-90-2E**).....by Donken Ideal Reflection Brutus
- 10d** D-R-A Princess Lad Leader (**Ex-90-3E**)

LC 10.11.24

WILTOR HANIKO APPLE 2 ET Very Good-87

- 1. 2/1 10,525 305 4.22 3.51
- 2. 3/4 328 8 5.62 3.90 then giving 41kg (CC=29)

She is full sister to the 8,313kg 4.41% (3.65) heifer Wiltor Haniko Apple ET (VG-85), lot 64 and to the 10,189g 4.42% (3.55) heifer Wiltor Haniko Apple 3 ET (VG-88), lot 65.

WILTOR KING DOC APPLE Very Good-89

- 1. 2/2 10,574 305 4.33 3.39
- 2. 3/3 13,604 305 4.10 3.33

BLACKNCHERRY DR ANGELINA ET - no yields (died). She was maternal sister to Blackcherry Aloha-Red ET (VG-88).

MS APPLE ARRIELLA ET Excellent-92

- 1. 1/11 14,076 365 5.00 3.30
- 2. 3/3 16,144 365 4.60 3.30

She was full sister the prizewinning MS Apple Atarah ET (VG-86), Nom All-Am & All-Can Milking Yearling 2016 and to MS Apple Akasha ET (Ex-92) and maternal sister to the prizewinning 11,725kg 4.0% (3.6) Miss Apple Snapple-Red ET (Ex-96-2E). HM Grand Champion World Dairy Expo an All American R&W 4yo 2017; to the 13,729kg 3.35% MS Apples Applause ET (Ex-94); to the 14,776kg 4.1% (3.3) MS Apple Blossom ET (Ex-91-3E) and to the 10,074kg 3.9% MS Apples Angelina ET (Ex-91-2E); to the 14,833kg 4.2% (3.3) MS Apples Asset-Red ET (Ex-92 5*); to the 12,481kg 4.6% (3.5) MS Apple Cider ET (Ex-91-3E); to MS Apple Pie-Red ET (Ex-91); to MS Apple Juice ET (Ex-92); to the 9,852kg 4.9% (3.9) MS Apple Brandy ET (Ex-90 2*); to the 13,586kg 3.8% (3.3) MS Apples Aleda-Red ET (Ex-93); to the 14,896kg 3.7% (3.2) MS Delicious Apple-Red ET (Ex-94-2E); to the 16,992kg 4.0% (3.5) MS Apples Angel (Ex-94-2E); to the 15,495kg 4.1% MS Apple Orchard ET (Ex-93-3); to MS Apples Uno Adele ET (VG-88 2yr 4*); to many other Ex and VG cows and bulls in AI.

KHW REGIMENT APPLE-RED ET Excellent-96-4E, DOM 41 - see lot #



WILTOR KING DOC APPLE (VG-89), Dam of lots 63 to 65

FULL SISTERS TO LOT 63

LOT

64. WILTOR HANIKO APPLE ET 01728173700135 Very Good-85, 14,
 born 10.7.21, **PLI+£222**
sire Siemers Lambda Haniko ET *BLF *BYF *CVF *DPF *CDF 653044882592
dam Wiltor King Doc Apple ET (**VG-89**), dam of lot 63

LC 27.7.24

AI 18.10.24 by Walnutlawn Sidekick ET 6412508113 (VG) (sx)

WILTOR HANIKO APPLE ET Very Good-85

1.	2/0	8,313	305	4.41	3.65	
2.	3/0	4,763	114	3.99	3.34	then giving 40kg (ACC=42)

LOT

65. WILTOR HANIKO APPLE 3 ET 01728173200137 Very Good-88, 25,
 born 16.7.21, **PLI+£275**
sire Siemers Lambda Haniko ET 653044882592
dam Wiltor King Doc Apple ET (**VG-89**), dam of lot 63

LC 27.7.24

AI 31.10.24 by Mr Ernestanthony Havenofear ET 653217720891 (sx)

WILTOR HANIKO APPLE 3 ET Very Good-88

1.	2/0	10,189	305	4.42	3.55	
2.	3/0	3,849	82	3.87	3.31	then giving 44.5kg (ACC=174)

LOT

66. KERGO LB ANGELA ET 712928596874 Very Good-85, 33, born 7.10.20,
bred in France, PTAT 3.19, FC 11

sire Farnear Altitude-Red ET 653128013348

dam KHW Regiment Apple-Red ET (Ex-96-4E, DOM 41*)by Carrousel Regiment-Red ET
gd Kamps-Hollow Altitude ET (Ex-95-2E, DOM 36*).....by Regancrest Elton Durham ET
3d Clover-Mist Alisha ET (Ex-93-3E, DOM).....by A Ronnybrook Prelude ET
4d Clover-Mist Augy Star (Ex-94-4E, DOM).....by Meadolake Jubilant ET
5d D-R-A August (Ex-96-4E, DOM 19*).....by Life-O-Riley Marquis King
6d D-R-A Ideal Precious Leader(Ex-90-2E).....by Donken Ideal Reflection Brutus
7d D-R-A Princess Lad Leader (Ex-90-3E)

Dam of lot 67

LC 18.11.23

Due 23.12.24 to Comestar Lemagic 64120461050 (VG) (sx)

KERGO LB ANGELA ET Very Good-85 is bred from 7 generations of Excellent cows.

2. 3/1 9,862 305 3.98 3.31 (ACC=368) Dry 27.10.24

She is maternal sister to the prizewinning 11,725kg 4.0% (3.6) Miss Apple Snapple-Red ET (Ex-96-2E); HM Grand Champion World Dairy Expo an All American R&W 4yo 2017; to the prizewinning MS Apple Atarah ET (VG-86), Nom All-Am & All-Can Milking Yearling 2016; to the 13,729kg 3.35% MS Apples Applause ET (Ex-94); to the 14,776kg 4.1% (3.3) MS Apple Blossom ET (Ex-91-3E) and to the 10,074kg 3.9% MS Apples Angelina ET (Ex-91-2E); to the 14,833kg 4.2% (3.3) MS Apples Asset-Red ET (Ex-92 5*); to the 12,481kg 4.6% (3.5) MS Apple Cider ET (Ex-91-3E); to MS Apple Pie-Red ET (Ex-91); to MS Apple Juice ET (Ex-92); to the 9,852kg 4.9% (3.9) MS Apple Brandy ET (Ex-90 2*); to the 13,586kg 3.8% (3.3) MS Apples Aleda-Red ET (Ex-93); to the 14,896kg 3.7% (3.2) MS Delicious Apple-Red ET (Ex-94-2E); to the 16,992kg 4.0% (3.5) MS Apples Angel (Ex-94-2E); to the 15,495kg 4.1% MS Apple Orchard ET (Ex-93-3); to MS Apples Uno Adele ET (VG-88 2yr 4*); to many other Ex and VG cows and bulls in AI.

KHW REGIMENT APPLE-RED ET Excellent-96-4E, DOM 41* was All-American Jun 2yo 2006; sold for \$1,000,000 Global Glamour Sale 2008; Res All-Canadian R&W Mature Cow 2009 and Grand Champion Int R&W Holstein Show 2011.

1.	2/2	11,081	305	4.60	3.60	4.	7/0	12,869	305	4.90	3.50
2.	4/1	13,698	305	4.80	3.70	5.	9/1	14,116	305	4.30	3.40
3.	4/3	12,469	305	4.00	3.90	6.	10/11	12,424	305	4.40	3.30

She is full sister to KHW Regiment Apple 2-Red ETN (Ex-93, DOM and to the 11,074kg 4.4% (3.4) KHW Regiment Apple 3-Red ETN (Ex-94 1*) and maternal sister to the 11,530kg 5.2% (3.9) KHW Goldwyn Aiko ET (Ex-91-2E, DOM 4*); to the 11,834kg 4.4% (3.2) KHW Sept Storm Hattie ET (Ex-91); to the prizewinning KHW Regiment Ariel-Red ET (VG-89 2*); to the 13,225kg 3.86% Ashleigh Amanda (Ex-94-5, SP, LP100 30*); to many other Ex and VG cows and to the proven sires KHW Advent-Red ET (Ex-94), KHW Elm-Park Acme ET (Ex & GM) and Jotan Red ET.

KAMPS-HOLLOW ALTITUDE ET Excellent-95-2E, DOM 36* was Wisconsin "Cow of the Year" 2009.

1.	2/0	11,118	305	3.80	3.70	3.	7/0	15,626	305	4.50	3.40
2.	4/3	11,730	305	4.20	3.20						

Her dam was the 15,163kg 4.2% (3.3) Clover-Mist Alisha (Ex-93-3E, DOM); gd was the 17,150kg 5% Clover-Mist Augy Star (Ex-94-4E, DOM); 3d was the prizewinning 11,367kg 4.3% D-R-A August (Ex-96-4E, DOM 19*), Nom.All-American 1986 and All-Wisconsin Aged Cow 1987; 4d was D-R-A Ideal Precious Leader (Ex-90-2E); 5d was D-R-A Princess Lad Leader (Ex-90-3E).

DAUGHTER OF LOT 66

LOT

67. WILTOR RANGER APPLE RED ET 01728173400300, born 2.11.22, PLI+£423
PTAT 2.44, FC 11

sire 3Star OH Ranger-Red ET 63688600952

dam Kergo LB Angela ET (VG-85), lot 66

Due 28.1.25 to Aprilday McDonald-P-Red ET 653201598569 (sx)



KERGO LB ANGELA ET (VG-85)
Lot 66



KHW REGIMENT APPLE-RED ET
(Ex-96-4E, DOM 41*)
Dam of lot 66

All-American Jun 2yo 2006
Sold for \$1,000,000 Global Glamour Sale
2008
Res All-Canadian R&W Mature Cow 2009
Grand Champion Int R&W Holstein Show
2011

KAMPS-HOLLOW ALTITUDE ET
(Ex-95-2E, DOM 36*)
Gd of lot 66



LOT

68. MEIKLEFIRTH ARMY KALIBRA RED ET 01582669704877 Excellent-92, 15,

born 15.4.18, bred by Firthhead Partners

sire Siemers Apples Army ET 653134506807

dam Panda Lucky O Kalibra ET (VG-85 2yr, SP 3*)by Luck-E Absolute Awesome Red
gd GS Alliance Sid O'Kamila 48 ET (Ex-90)by Pine-Tree Sid ET
3d Decrausaz Iron Okalibra (Ex-97-2)by Boss Iron ET
4d Decrausaz Integrity Okitty ET (Ex-90-2)by Robthom Integrity ET
5d Bezenand Lystel Milestone O Kitten ET (VG-89)by Brooknook Milestone Red ET
6d Lystel Caress Factor ET (Ex-91-2E)

LC 5.11.23

Due 11.12.24 to Claynook Zoar ET 6413601311 (sx)

MEIKLEFIRTH ARMY KALIBRA RED ET Excellent-92 is the 7th generation of Ex or VG cows. She won 1st (jun cow) Royal Welsh Show; 2nd & Best udder (jun cow) UK Dairy Day and HM All Britain R&W 2022.

1.	2/5	9,117	305	4.46	3.03	3.	5/7	12,811	305	3.13	2.68
2.	3/11	12,087	305	3.12	2.70					(ACC=48)	

She bred the 10,861kg Wiltor Unstopabull Okalibra Red ET (VG-88), sold for 3,500gs Sedgemoor 2022; Wiltor Jordy Okalibra Red 2 ET (VG-86 2yr) and Wiltor Jordy Okalibra Red 3 ET (VG-86 2yr), dam of lot 69 and is full sister to the 15,224kg Meiklefirth Army O Kalibra ET (Ex-92-2) and maternal sister to the 13,036kg Meiklefirth Flagship O Kalibra (VG-85) and to the 8,464kg 3.81% (3.27) heifer Meiklefirth Goldwyn O Kalibra ET (VG-85 2yr).

PANDA LUCKY O KALIBRA ET Very Good-85 2yr., SP 3* was sold for 18,000gs Black & White Sale 2016.

1.	1/11	7,792	305	3.72	3.08
2.	3/6	12,917	305	3.57	3.06

She is full sister to the twice 13,000kg Panda Autumn O'Kalibra Red ET (Ex-95-3, SP, LP50 7*), 1st (R&W 2yo) UK Dairy Expo 2019, Grand Champion Three Counties Show and Res All Britain Heifer in Milk 2019 and to the 16,221kg Panda Awesome O Kalibra ET (Ex-92-2, SP 5*) and maternal sister to the prizewinning 10,943kg 3.8% (3.2) heifer Wilcor Goldwyn O'Kadabra (VG-89), sold for E35,000 Schau der Besten Sale 2015; to the prizewinning 10,684kg 4.55% (3.47) Wilcor O'Kagami (VG-87 2yr); to other VG cows and to Wilcor Goldwyn O'Karina, sold for E11,000 German Masters Sale 2015.

GS ALLIANCE SID O'KAMILA 48 ET Excellent-90

1.	2/0	12,502	305	2.85	3.11
2.	3/1	14,191	305	3.90	3.00

She is full sister to GS Alliance Sid O'Kassandra ET (VG-85) and maternal sister to Parrabel Rockstar O'Kalibra, sold for \$112,000 Global Impact Sale 2015; to the 13,058kg 4.10% GS Alliance O Katanga (Ex-94); to GS Alliance O Kamila (Ex-90) and to the 10,662kg 4.41% (3.23) O Kalinka (Ex-90)

DECRAUSAZ IRON OKALIBRA Excellent-97-2 won Res Grand Champion Expo Bulle and HM Grand Champion Swiss Expo 2011; Grand Champion Swiss Expo 2012, 2013 & 2015 and **Grand Champion European Show Fribourg 2013.**

1.	2/2	9,166	305	3.59	3.30	4.	5/11	14,313	305	4.01	2.97
3.	4/1	14,247	305	4.01	2.97	5.	7/10	14,883	305	4.34	3.04

Her dam was the 13,372kg Decrausaz Integrity Okitty ET (Ex-90-2); gd was the 14,217kg Bezenand Lystel Milestone O Kitten ET (VG-89); 3d was the 10,878kg 4.23% (3.31) Lystel Caress Factor ET (Ex-91-2E); 4d was the 9,588kg 3.6% (3.5) Granduc Carla Astré ET (GP-84 2yr 9*); 5d was the 20,277kg 3.8% Cloverlands Skylar Cherry Red (VG-87, DOM 12*).

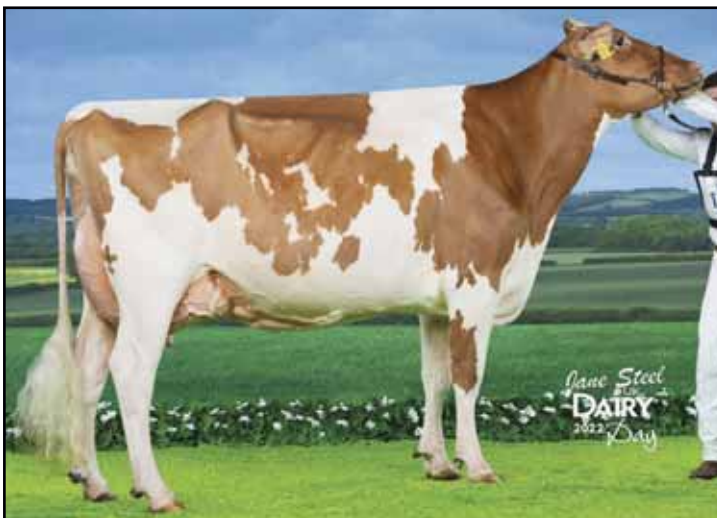

**MEIKLEFIRTH ARMY KALIBRA RED ET (Ex-92), lot 68
HM All Britain R&W 2022.**



**DECRSAUZ IRON OKALIBRA
(Ex-97-2)
3d of lot 68
Grand Champion European Show 2013**

LOT

69. WILTOR MOOI OKALIBRA 01728173600414, born 14.1.24

sire Mr Aija Mirand Mooi ET 653204593849

dam Wiltor Jordy Okalibda Red 3 ET (VG-86 2yr).....by Cycle McGucci Jordy Red
gd Meiklefirth Army Kalibra Red ET (Ex-92), lot 68.....by Siemers Apples Army ET
3d Panda Lucky O Kalibra ET (VG-85 2yr, SP 7*).....by Luck-E Absolute Awesome Red
4d GS Alliance Sid O'Kamila 48 ET (Ex-90)by Pine-Tree Sid ET
5d Decrausaz Iron Okalibra (Ex-97-2).....by Boss Iron ET
6d Decrausaz Integrity Okitty ET (Ex-90-2)

WILTOR MOOI OKALIBRA is bred from 8 generations of Ex or VG cows.

WILTOR JORDY OKALIBRA RED 3 ET Very Good-86 2yr

1. 2/2 8,821 305 3.34 2.88

She is ful sister to Wiltor Jordy Okalibra Red 2 ET (VG-86 2yr) and maternal sister to the 8,329kg heifer Wiltor Unstopabull Okalibra Red ET (VG-88), sold for 3,500gs Sedgemoor 2022.

MEIKLEFIRTH ARMY KALIBRA RED ET Excellent-92, lot 68

LOT

70. EMMINGTON PEPPER SNOWDROP 2 01283735704102 Very Good-86, 57,

born 21.12.19, bred by R.J.Rose & Son Ltd

sire Delaberge Pepper ETM 6511591480 (VG & ST)

- dam** Emmington Brady Snowdrop (Ex-90, SP).....by Butz-Butler Atwood Brady ET
- gd** Emmington Stanleycup Snowdrop (VG-87, SP).....by Gillette Stanleycup ETM
- 3d** Emmington Verona Snowdrop Red (VG-85, SP).....by Emmington Verona
- 4d** Emmington Dolman Snowdrop (VG-85)

LC 25.4.24

AI 22.11.24 by Drewholme Leyhigh ET 6414213332

EMMINGTON PEPPER SNOWDROP 2 Very Good-86 is the 5th generation of Ex or VG cows.

- 1. 2/9 12,297 305 3.91 3.39
- 2. 4/4 11,548 207 3.95 3.13 then giving 40.7kg (ACC=159)

EMMINGTON BRADY SNOWDROP Excellent-90, SP

- 1. 2/1 9,961 305 4.14 3.07 3. 4/5 13,817 30 4.47 2.95
- 2. 3/2 14,300 305 4.62 3.01

EMMINGTON STANLEYCUP SNOWDROP Very Good-87, SP

- 1. 2/1 8,914 305 4.65 3.12 3. 4/7 11,530 290 4.98 3.05
- 2. 3/4 12,229 305 4.76 3.05 4. 5/6 11,511 305 4.66 3.02

Her dam was the 12,188kg 4.63% Emmington Verona Snowdrop Red (VG-85, SP); gd was Emmington Dolman Snowdrop (VG-85 2yr); 5d was the twice 11,000kg Emmington Snowdrop 91 (Ex-90, SP, LP80); 6d (VG-85).

LOT

71. VANSWOOD JONES ICICLE 01362425707741 Very Good-85, 52,

born 1.8.20, PLI+£195, bred by Cleave Farm Partnership

sire St Gen Rubicon Jones ET 653132352462

- dam** Vanswood Twist Icicle 2 (SP)by Cogent Twist ET
- gd** Vanswood Jeeves Icicle (LP60).....by Ked Outside Jeeves ET

LC 24.12.23

Due 4.12.24

VANSWOOD JONES ICICLE Very Good-85

- 1. 2/1 8,865 305 4.68 3.65
- 2. 3/4 12,996 287 4.27 3.20 (ACC=16)

VANSWOOD TWIST ICICLE 2 SP

- 1. 2/0 8,902 305 4.76 3.48
- 2. 3/2 10,767 305 5.26 3.69

VANSWOOD JEEVES ICICLE LP60

- 1. 2/1 8,303 286 3.90 3.26 4. 5/1 11,075 305 4.41 3.40
- 2. 3/0 8,726 273 3.67 3.39 5. 6/4 10,439 305 4.33 3.33
- 3. 3/10 9,147 305 4.14 3.52 6. 7/14 9,729 299 4.40 3.38

Her dam was the 9,659kg 3.93% Vanswood Hatyden Icicle; 3d was the 12,087kg Vanswood Bombay Icicle.

LOT

72. WILTOR ATWOOD NORA 01728173400230 Very Good-86 2yr, 61,
born 17.11.21

sire Maple-Downs-I G W Atwood ET 6408956379 (Ex & ST)

dam	Hintonhurst Dekolle Nora 7 (VG-89)	by Delaberge Pepper ETM
gd	Springbird Samuело Nora (Ex-92-4, SP, LP100)	by Regancrest-MR Samuело ET
3d	Springbird Outside Nora 3 (Ex-93-4, SP, LP100 7*)	by Comestar Outside ET
4d	Springbird Derby Nora (VG-86, SP)	by Cogent Fatal Derby
5d	Springbird Inspiration Nora (VG-85)	by Hanover-Hill Inspiration
6d	Springbird Starbuck Nora 2 ET (Ex-91-2)	by Hanoverhill Starbuck
7d	Springbird Super Nora ET RM RML(60) (VG-85 2*)	by MMB Thamesdale Superstar
8d	Springbird Dekol Nora 22 RM (Ex 6*) EC	by MMB Linnmack
9d	Springbird Dekol Nora RM RMX RML (Ex)	by Uphall Marajax
10d	Hintonhurst Dekol Nora 8 RM RMX RML(100) (VG)	

LC 21.12.23

Due 20.12.24 to Stantons Chief ET 653129015989 (sx)

WILTOR ATWOOD NORA Very Good-86 2yr is the 11th generation of Ex or VG cows.

1. 2/1 9,899 305 4.08 3.42 (ACC=62) Dtry 3.11.24

She bred Wiltor Tattoo Nora, Champion West Midland Club Calf Show 2024.

HINTONHURST DEKOLLE NORA 7 Very Good-89

1. 2/4 9,483 305 4.37 3.35

2. 3/6 9,408 305 4.46 3.44

She is maternal sister to the 10,978kg 3.67% Hintonhurst Dekolle Nora (VG-86).

SPRINGBIRD SAMUELO NORA Excellent-92-4, SP, LP100 was sold for 3,800gs Springbird dispersal Sale 2011.

1. 2/3 11,646 303 4.28 3.09 5. 6/4 11,258 305 3.90 2.89

2. 3/3 11,457 305 3.38 2.397 6. 7/7 9,790 305 4.23 3.10

3. 4/3 10,236 305 4.05 3.10 7. 9/1 10,690 305 3.73 3.11

4. 5/3 11,220 305 3.87 3.10 8. 10/7 9,378 305 4.09 2.85

She was maternal sisterto the 14,4586kg 3.64% Springbird Zenith Nora (Ex-93-3, SP) and to the 13,071kg 4.12% Walkabout Buckeye Nora (Ex-91, SP, LP60).

SPRINGBIRD OUTSIDE NORA 3 Excellent-92-4, SP, LP100 7* was Champion Cow S.E Holstein Club Herd Comp 2007; 1st Edenbridge Show 2008 and Interbreed Prod/Ins Champion South of England Show and member of winning progeny group S.E Holstein Club Herd Comp 2009 & 2010 and was sold for 3,900gs Springbird dispersal Sale 2011.

1. 2/2 8,197 305 4.27 3.05 5. 6/3 13,914 305 4.56 3.02

2. 3/3 12,045 305 4.24 2.96 7. 7/9 11,106 305 4.53 2.99

3. 4/2 12,676 305 3.82 2.97 8. 9/1 10,560 305 4.65 3.00

4. 5/3 13,603 297 3.97 2.99 9. 10/5 10,533 286 4.37 3.06

Her dam was the 13,450kg 3.96% Springbird Derby Nora (VG-86, SP); gd was the 9,201kg 3.89% Springbird Inspiration Nora (VG-85); 3d was the 9,905kg 4.17% (3.30) Springbird Starbuck Nora 2 ET (Ex-91-2); 4d was the 9,981kg 4.31% (3.26) Springbird Super Nora ET RM RML(60) (VG-85); 5d was Springbird Dekol Nora 22 RM (Ex 8*) EC; 6d was the 9,805kg 4.06% Springbird Dekol Nora RM RMX RML (Ex); 7d was the 10,556kg 3.68% Hintonhurst Dekol Nora 8 RM RMX RML(100) (VG)



SPRINGBIRD OUTSIDE NORA 3
(Ex-92-4, SP, LP100 7*)
3d of lot 72

LOT

73. WILTOR UNIX DEMPSEY 01728173100115 Very Good-88, 13, born 1.2.21,

sire Croteau Lesperron Unix ET 640107567492 (Ex & ST)

- dam** Wiltor Undenied Dempsey (VG-87)by Our-Favorite Undenied ET
- gd Penrikka Dempsey Inka 2 (Ex-95-5, SP, LP90)by Lirr-Drew Dempsey
- 3d Penrikka Lambrusco Inka (Ex-91-2 6*)by Penrikka Lambrusco
- 4d Penrikka September Inka (Ex-93-3)by Pursuit September Storm
- 6d Penrikka Hillcrest Inka (Ex-92-2)by Henkeseen Hillcrest ET
- 8d Penrikka Cousteau Inka (VG-86)by Silky Cousteau ET
- 7d Micklewell Starbuck Inka (VG-85)by Hanoverhill Starbuck
- 8d Holly Lindy Inka (Ex-92-3)

LC 5.5.24

Due 31.3.25 to Val-Bisson Doorman ET 64107281711 (Ex & ST) (sx)

WILTOR UNIX DEMPSEY Very Good-88 is the 9th generation of Ex or VG cows.

- 1. 1/10 10,189 305 4.21 3.26
- 2. 3/3 9,168 197 4.13 3.32 then giving 38.7kg (ACC=66)

She is maternal sister to the 9,840kg 4.15% (3.41) heifer Wiltor Chief Dempsey (VG-86 2yr), lot 74.

WILTOR UNDENIED DEMPSEY Very Good-87

- 1. 1/11 8,851 282 4.35 3.18

She was maternal sister to the 12,981kg 3.52% Yardgrove Golden Dreams Inka (Ex-90, SP, LP50) and to the 10,709kg 4.37% (3.43) heifer Larchwood Kingpin Inka (VG-88, SP).

PENRIKKA DEMPSEY INKA 2 Excellent-94-2 was purchased for 2,600gs Yardgrove Sale 2016 and won 2nd & Hon Mention Royal Welsh Show 2017 and 1st Royal Welsh Show; 2nd Agriscot and Hon Mention All Britain Mature Cow 2018. She was sold for 3,100gs Wiltor Sale 2019 and won 2nd (enuior cow) & Res Champion Welsh Dairy Show 2019.

- | | | | | | | | | | | | |
|----|------|--------|-----|------|------|----|------|--------|-----|------|------|
| 1. | 2/8 | 10,800 | 305 | 3.63 | 3.03 | 5. | 7/1 | 13,777 | 305 | 4.07 | 3.08 |
| 2. | 3/8 | 12,915 | 305 | 3.45 | 2.98 | 6. | 8/8 | 13,225 | 305 | 5.18 | 3.04 |
| 3. | 4/9 | 12,740 | 305 | 3.37 | 3.01 | 7. | 10/9 | 9,597 | 256 | 4.80 | 3.07 |
| 4. | 5/11 | 12,661 | 305 | 3.58 | 3.16 | | | | | | |

She was twin sister to the 11,202kg 4.34% (3.38) Penrikka Dempsey Inka (VG-86) and maternal sister to the 9,828kg 4.78% (3.59) Penrikka Glauco Inka (VG-87, SP).

Her dam was the 8,242kg 4.76% (3.42) Penrikka Lambrusco Inka (Ex-91-2 6*); gd was the 11,896kg 4.59% (3.42) Penrikka Septembr Inka (Ex-93-3); 3d was the 12,209kg 4.85% Penrikka Hillcrest Inka (Ex-92-2); 4d was the 10,510kg 4.44% (3.27) Penrikka Cousteau Inka (VG-86); 5d was Micklewell Starbuck Inka (VG-85); 6d was the 14,377kg 3.80% Holly Lindy Inka (Ex-92-3); 7d was the 9,540kg 3.88% Holly Astro Inka (GP-84); 58 was the 11,468kg 3.73% Nenevalley Griff Inka (VG).

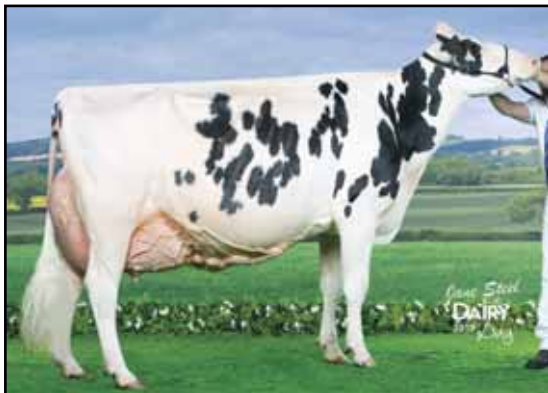

PENRIKKA DEMPSEY INKA 2 (Ex-94-2)
Gd of lot 73 & 74

MATERNAL SISTER TO LOT 73

LOT

74. WILTOR CHIEF DEMPSEY 01728173400237 Very Good-86 2yr, 23,
born 1.2.22

sire Stantons Chief ET 653129015989

dam Wiltor Undenied Dempsey (VG-87), dam of lot 73by Our-Favorite Undenied ET
gd Penrikka Dempsey inka 2 (Ex-95-5, SP, LP90)

LC 14.12.23

AI 13.10.24 by Drewholme Leyhigh ET 6414213332

WILTOR CHIEF DEMPSEY Very Good-86 2yr is the 9th generation of Ex or VG cows.

1. 1/10 9,840 305 4.15 3.41 still giving 28kg (ACC=18)

She is maternal sister to the 10,189kg 4.21% (3.26) heifer Wiltor Unix Dempsey (VG-88), lot 73.

LOT

75. YFARM CYPRUS ANKARA 01343491512753 Very Good-88, 34, born 18.5.20,
bred by Y-Farms Partnership

sire EDG Bob Cyprus 15120 ET 653012574967

dam Yfarm Lineman Ankara (GP-83)by Comestar Lineman ET
gd Jayherd Ankara (Ex-91, SP, LP70)by Kista

LC 11.9.24

YFARM CYPRUS ANKARA Very Good-88

1.	2/0	10,684	305	3.72	3.31	3.	4/4	3,716	68	3.25	3.11
2.	3/2	13,814	305	3.72	3.17			then giving 56.6kg (ACC=31)			

YFARM LINEMAN ANKARA Good Plus-83

1.	1/11	8,985	289	3.17	2.97	3.	4/1	7,586	305	3.76	3.40
2.	2/10	11,907	305	3.54	3.09	4.	5/1	11,182	305	3.57	2.94

JAYHERD ANKARA RDC LP50, SP, Excellent-91

1.	2/8	8,801	305	5.02	3.21	5.	6/8	9,561	304	3.97	3.31
2.	4/0	10,585	305	4.21	3.46	6.	7/8	11,127	305	3.97	3.36
3.	4/11	8,137	272	4.14	3.52	7.	8/8	10,471	305	4.11	3.51
4.	5/10	8,283	286	4.27	3.45						

Her dam was the 10,485kg 4.44% (3.4) Ankara 76 (GP-83).

LOT

76. YFARM SHILLING GOLD 01343491612551 Very Good-86, 46, born.23.2.20
bred by Y-Farms Partnership

sire BB DG Shilling ET 017266652200588

- dam** Yfarm Silver Gold 3 ET (VG-85)by Seagull-Bay Silver ET
- gd Panda African Gold ET (VG-85)by MS Atlees SHT Aftershock ET
- 3d Panda Allyander Fools Gold ET (Ex-90 7*)by Golden-Oaks St Alexander ET
- 4d Stoneden Fools Gold Red ET (VG-88 9*)by Braedale Goldwyn
- 5d Marktwain Lee Diana (VG-85 2*)by Comestar Lee
- 6d Marktwain Charles Dixie (Ex-90)by Boulet Charles ET
- 7d Marktwain Yolanda -Red (VG-86)by Surinam Treasure Red
- 8d Marktwain TT Yvonne (VG-86)

LC 12.7.23

Due 17.1.25 to Comestar Lemagic 64120461050 (VG)

YFARM SHILLING GOLD Very Good-86 is the 9th generation of Ex or VG cows.

- 1. 2/3 10,526 305 3.65 3.30
- 2. 3/5 11,825 305 3.44 3.41 (ACC=20) Dry 17.11.24

YFARM SILVER GOLD 3 ET Very Good-85

- 1. 1/11 7,573 288 3.60 3.27

PANDA AFRICAN GOLD ET Very Good-85

- 1. 2/9 7,887 305 3.01 3.21

She was full sister to the 13,033kg 3.4% (3.24) Panda After Eight Gold ET (VG-85) and maternal sister to the 10,934kg 4.46% (3.21) Panda Maizefield Gold (Ex-90-2, SP, LP50) and to the 14,802kg Panda Heavenly Fools Gold ET (Ex-91-2, SP).

Her dam was the 12,871kg 3.50% Panda Allyandr Fools Gold (Ex-90 7*); gd was the 19,918kg 3.95% Stoneden Fools Gold Red ET (VG-88 9*); 3d was Marktwain Lee Diana (VG-85 2*); 3d was the 10,221kg 3.9% Marktwain Charles Dixie (Ex-90); 4d was the 10,238kg 3.8% Marktwain Yolanda Red (VG-86); 5d was Marktwain TT Yvonne (VG-86).

LOT

77. YFARM SCHILLING NETTE 01343491612705 BSR Very Good-86, 42,
born 3.5.20, **PLI+£194**, bred by Y-Farms Partnership

sire BB DG Shilling ET 017266652200588

dam Yfarm Nette 29

LC 3.11.23

Due 13.3.25 to Aberdeen Angus

YFARM SHILLING GOLD Very Good-86

- 1. 2/0 10,883 305 4.31 3.32
- 2. 3/6 14,591 305 3.97 3.19 still giving 23.5kg (ACC=31)

YFARM NETTE 29

- 1. 3/2 9,595 305 3.97 3.40 3. 5/4 10,737 300 4.04 3.31
- 2. 4/1 9,094 305 3.22 3.25 4. 6/4 8,969 288 4.33 3.47

LOT

78. WILTOR LAMBDA EMOJI ET 01728173400405, born 18.11.23

sire Farnear Delta-Lambda ET 653125993715

- dam Sicy Douglas Enerta ET (Ex-90)by Barnkamper Marilyn Douglas ET
- gd Crasdale Atwood Enertia (VG-88 6*)ny Maple-Dwns-I G W Atwood ET
- 3d Crasdale Shottle Enertia ET (Ex-90)by Picston Shottle ET
- 4d Despointes Dundee Energy (VG-88)by Regancrest Dundee ET
- 5d Despointes Champion Synergy ET (VG-87)by Calbrett-I H H Champion ET
- 6d Despointes James Sdney (Ex-94 13*)by Shoremar James
- 7d Despointes Astre Sherry ET (VG-86)by Duregal Astre Starbuck ET
- 8d Despointes Astro Stessy ET (VG-88 4*)by Bridon Astro Jet ET
- 9d Despointes Blackjack Uyta (VG-86 2*)

WILTOR LAMBDA EMOJI ET is bred from 9 generations of Ex or VG cows. She is full sister vto Jacobs Lambda Emoji ET (VG-85 2yr) and to Jacobs Lambda Evany ET (VG-85 2yr).

SICY DOUGLAS ENERTA ET Excellent-90

1.	1/9	5,669	259	4.50	3.80	3.	4/10	7,417	305	4.80	3.70
2.	2/9	9,877	305	5.10	3.60						

She was full sister to the 13,668kg 4.4% (3.3) Sicy Douglas Enforce ET (Ex-93-2E) and to the 12,024kg Pierstein Douglas Evening ET (Ex-90) and to 3 VG cows and maternal sister to the 10,766kg 4.1% (3.5) Sicy Goldwyn Enertia ET (VG-87); to the 12,119kg 4.8% (3.6) Sicy Doorman 2480 ET (VG-87); to the 11,209kg 4.0% (3.2) Sandyræ Windyoaks Alx Synergy ET (VG-87) and to 4 other VG cows.

CRASDALE ATWOOD ENERTIA Very Good-88 6* won 2nd (jun 3yo) Supreme Laitier and Montmagny 2014.

1.	2/1	8,352	305	4.70	3.60	3.	4/9	9,864	305	3.00	3.20
2.	3/3	11,771	305	5.10	3.70	4.	6/1	9,899	305	4.20	3.50

CRASDALE SHOTTLE ENERTIA ET Excellent-90

1.	2/6	7,989	305	3.90	3.50	3.	5/3	9,272	252	4.10	3.00
2.	3/6	11,376	305	4.10	3.30						

She was maternal sister to Maplemount Atwood Elaine ET (Ex-90). Her dam was the 11,480kg 3.6% Despointes Dundee Energy ET (VG-88); gd was the 13,298kg Despointes Chyampion Synergy ET (VG-97); 3d was the twice 13,000kg Despointes James Sdney (Ex-94 13*) 4d was the 14,510 3.5% Despointes Astre Sherry ET (VG-86); 5d was the 11,282kg 4.1% (3.2) Despointes Astro Stessy ET (VG-88 4*); 6d was the 9,521kg 3.9% (3.3) Despointes Blackjack Uyta (VG-86 2*).

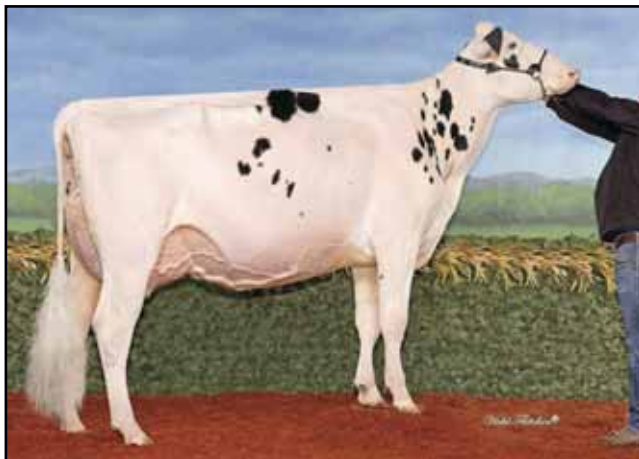

SICY DOUGLAS ENERTA ET (Ex-90), Dam of lot 78

LOT

79. WILTOR SIDEKICK ERLE 01728173600442, born 30.4.24
sire Walnutlawn Sidekick ET 6412508113 (VG)

dam Peridot Crown Royal Erle (VG-87, SP)by Blondin J Crown Royal
gd Peridot Callen Erle (VG-87, SP)by OCD 1stClass Callen ET
3d Davlea Doorman Erle (VG-87, SP)by Val-Bisson Doorman ET
4d Davlea Sanchez Erle ET (Ex-92-2)by Gen-Mark Stmatic Sanchez
5d Smiddiehill Insp Progress Erle ET (Ex-90 4*)by Duncan Progress ET
6d Smiddiehill Inspiration Erle RM (Ex-92-4 15*)by Hanover-Hill Inspiration
7d Barbican Starbuck Erle RM (Ex-91-2 5*)by Hanoverhill Starbuck
8d Barbican Warden Erle (Ex)

WILTOR SIDEKICK ERLE is bred from 10 generations of Ex or VG cows.

PERIDOT CROWN ROYAL ERLE Very Good-87, SP

1. 2/5 9,112 305 4.21 3.64

PERIDOT CALLEN ERLE Very Good-87, SP

1. 2/3 9,161 279 4.27 3.50
2. 3/2 13,255 305 4.16 3.46

DAVLEA DOORMAN ERLE Very Good-87, SP

1. 2/10 10,395 305 4.51 3.52 3. 4/11 9,964 273 4.35 3.73
2. 4/0 11,108 303 4.16 3.46 4. 5/11 11,291 305 4.51 3.57

Her dam was the 10,202kg 3.77% (3.21) Davlea Sanchez Erle ET (Ex-92-2); gd was the 9,178kg 4.58% Smiddiehill Insp Progress Erle ET (Ex-90 6*), sold for 3,400gs Smiddiehill dispersal Sale 2008; 3d was the prizewinning 10,579kg 4.59% (3.49) Smiddiehill Inspiration Erle RM (Ex-92-4 15*), sold for 5,200 gs Spring Selection Sale 1997; 4d was the prizewinning 10,182kg 4.59% (3.25) Barbican Starbuck Erle ET RM (Ex-91-2 4*), sold for 11,000 gs Barbican Sale 1990 and Nom.All Britain Intermediate Cow 1994; 5d was the prizewinning 8,005kg 3.93% (3.28) Barbican Warden Erle (Ex), Res. Champion Royal Ulster Show 1989; 6d was the 8,979 kg 4.79% (3.27) Ellen (VG); 7d was Erika (VG).

LOT

80. HINTONHURST CORA 01280367601089 Excellent-91, 31, born 19.10.19.,
bred by A.D.Salter Chalker

sire Val-Bisson Doorman ET 64107281711 (Ex & ST)

dam Hintonhurst Racuun (Ex-90)by Larcrest Cancun ET
gd Hintonhurst Rattle (VG-85)by Picston Shottle ET
3d Hintonhurst Outside Rapture (VG-87)by Comestar Outside ET
4d Hintonhurst Astro Rapture (VG-87)

AI 29.11.24 by Drewholme Leyhigh ET 6414213332

80A. Her HC, WILTOR SIDEKICK CORA 01728173400489, born 3.10.24
by Walnutlawn Sidekick ET 6412508113 (VG)

HINTONHURST CORA Excellent-91 is the 5th generation of Ex or VG cows.

1. 2/3 10,303 305 3.92 3.40 3. 5/0 2,118 47 4.01 3.09
2. 3/5 12,873 305 3.89 3.29 then giving 50kg (ACC=21)

She is maternal sister to Hintonhurst Racuun 2 (VG-86 2yr).

HINTONHURST RACUUN Excellent-90

1. 2/4 8,632 305 3.32 2.83 3. 4/7 10,573 269 3.25 2.64
2. 3/7 12,146 305 3.51 2.74

She was maternal sister to the 10,228kg 3.93% Hintonhurst Jill (VG-85) and to the 8,682kg heifer Hintonhurst Riviera (VG-85).

HINTONHURST RATTLE Very Good-85

1. 2/7 9,931 305 3.27 2.85
2. 3/9 9,284 305 3.24 2.98

She was maternal sister to the 10,593kg 3.76% Hintonhurst Riddle (VG-87).

Her dam was the 9,973kg 3.72% Hintonhurst Outside Rapture (VG-87); gd was the 10,384kg 3.65% Hintonhurst Astro Rapture (VG-87); 3d was the 11,080kg Hintonhurst Leduc Rapture (GP-83); 4d was the 13,606kg 3.79% Hintonhurst Dom Rapture (Ex-90-2, SP, LP100); 5d was the 10,176kg 3.99% Bra A J Rapture 179 (Ex-94-3 4*); 6d (VG).

LOT

81. WHITEKNIGHTS SPEEDUP UMBRA 01280247404011, born 27.8.22,
TWIN TO HEIFER, bred by Reading University, **PLI+£333**
sire Dudoc Speedup P ET 64110996175

dam Whiteknights Flowrider Umbraby De-Su 14049 Flowrider E
gd Whiteknights Grafeeti Umbra (**SP**)by Ladys-Manor RD Grafeeti ET

LC 27.11.24

WHITEKNIGHTS FLOWRIDER UMBRA

1. 2/1 5,809 295 4.43 3.24

She was maternal sister to the 10,798kg 4.46% Whiteknights Mirror Umbra.

WHITEKNIGHTS GRAFEETI UMBRA SP

1. 2/2 7,182 305 5.35 3.50 3. 4/2 9,617 298 4.87 3.48
2. 3/2 8,200 292 4.86 3.53

She was maternal sister to the 14,272kg Whiteknights Trophy 3/5% Whitekights Samuelo Umbra; 3d was the 10,450kg Whiteknights Umbra.

LOT

82. WHITEKNIGHTS SPEEDUP ALMA 2 01280247304017, born 1.9.22,
TWIN TO HEIFER, bred by Reading University, **PLI+£333**
sire Dudoc Speedup P ET 64110996175

dam Whiteknights Ardor Alma (**SP**)by Westcoast Ardor ET
gd Whiteknights Millard Alma (**SP**)by Luncrest Millard

Due before Sale

WHITEKNIGHTS ARDOR ALMA SP

1. 2/1 10,149 305 4.85 3.34
2. 3/1 13,028 288 4.12 3.31

She was maternal sister to the 10,344kg 4.60% (3.34) Whiteknights Rookie Alma (SP).

WHITEKNIGHTS MILLARD ALMA SP

1. 2/1 9,782 305 4.25 3.17
2. 3/1 11,376 305 4.18 3.33

Her dam was the 11,339kg 3.90% (3.21) Whiteknights Tiergan Alma.

LOT

83. WHITEKNIGHTS ATRIUM BRIDIE 01280247204023, born 4.9.22,
bred by Reading University, **PLI+£384**
sire Denovo 7921 Atrium ET 653141494507

dam Whiteknights Einstein Bridieby Oakfield Modest Einstein ET
gd Whiteknights Drayman Bridie (**SP, LP70**)by Bassingthorpe Drayman

Due before Sale

WHITEKNIGHTS EINSTEIN BRIDIE

1. 2/5 9,938 305 3.45 2.87
2. 3/5 12,035 305 3.50 2.81

WHITEKNIGHTS DRAYMAN BRIDIE

1. 2/1 9,061 305 4.08 3.02 4. 5/9 14,778 305 4.20 2.97
2. 3/4 14,603 305 3.75 2.86 5. 6/9 15,133 305 4.26 2.87
3. 4/9 15,672 305 4.00 3.08

She was maternal sister to the 14,089kg 4.16% Whiteknights Groovy Bridie and to the 10,258kg 3.79% (3.55) Whiteknights Groovy Bridie 2.

Her dam was the 11,949kg 3.96% Whiteknights Grandview Bridie; 3d was the 14,863kg Mannsfarm Larson Bridie 2.

LOT

84. WHITEKNIGHTS SASSAFRAS FARRAH 2 01280247304052, born 810.22,
bred by Reading University, **PLI+£369**

sire ABS Sassafra ET 653141494322

dam Whiteknights Flowride Farrah.....by De-Su 14049 Flowrider ET
gd Whiteknights Trophy Farrah (**SP**).....by Lars-eres Modest Trophy ET

Due before Sale

WHITEKNIGHTS FLOWRIDER FARRAH

1.	2/0	9,135	278	4.47	3.32
2.	2/11	9,270	305	4.47	3.23

WHITEKNIGHTS TROPHY FARRAH SP

1.	1/10	8,921	305	4.76	3.51	3.	4/3	10,812	280	4.74	3.36
2.	3/3	9,272	305	4.78	3.51						

Her dam was the 13,824kg 4.14% (3.24) Whiteknights Laser Farrah; gd was the 14,214kg 3.81% (3.3) Whiteknights Denthor Farrah 2 (LP80); 3d was the 14,024kg Whiteknights Lucente Farrah.

LOT

85. WHITEKNIGHTS SUMERIAN IDA 01280247304059, born 23.10.22,
bred by Reading University, **PLI+£415**

sire Nortonhill Sumerian ET 01103122603655

dam Whiteknights Flowrider Ida 2 (**SP**)by De-Su 14049 Flowrider ET
gd Whiteknights Jack Ida (**SP**).....by Co-Op Aardema Black Jack ET
3d Whiteknights Twister Ida (**SP, LP70**)

Due before Sale

WHITEKNIGHTS FLOWRIDER IDA 2 SP

1.	2/0	7,620	278	4.80	3.43
2.	2/11	10,610	305	5.01	3.35

WHITEKNIGHTS JACK IDA SP

1.	2/1	10,072	305	3.90	3.17	3.	4/0	12,926	292	3.87	3.45
2.	3/1	10,698	279	3.85	3.38	4.	5/0	14,234	305	3.83	3.28

She was maternal sister to the 14,052kg 4.03% Whiteknights Nefas Ida (SP, LP70); to the 13,853kg 3.90% Whiteknights Drayman Ida and to the 12,054kg 3.90% Whiteknights Dominic Ida.

Her dam was the 12,523kg Whiteknights Twister Ida; gd was the 11,120kg Whiteknights Degas Ida.

LOT

86. WILTOR DOORMAN ECLIPSE 01728173600302, born 25.11.22, **PLI+£101**

sire Val-Bisson Doorman ET 64107281711 (**Ex & ST**)

dam Hintonhurst Unix Eclipse 6 (**VG-85 2yr**)by Croteau Lesperron Unix ET
gd Hintonhurst Shottle Eclipse 6 (**VG-85**)by Picston Shottle ET
3d Hintonhurst Outside Eclipse 2 (**Ex-92-3, SP 5***)by Comestar Outside ET
4d Hintonhurst Eclipse 61 (**VG-86**)by Picston He Man ET
5d Hintonhurst Eclipse 51 (**Ex-94-5**)by Kemview Vanetas Vision
6d Hintonhurst Eclipse 43 (**VG-86 3***)by Hanoverhill Skybuck
7d Hintonhurst Eclipse 35 (**VG-85**)by Calbrett Warden Academy
8d Hintonhurst Eclipse 17 (**VG**)

Due 21.4.25 to Hamming Salute 6414344784 (sx)

WILTOR DOORMAN ECLIPSE is bred from 8 generations of Ex or VG cows.

HINTONHURST UNIX ECLIPSE 6 Very Good-85 2yr

1. 2/4 8,846 289 4.46 3.63

HINTONHURST SHOTTLE ECLIPSE 6 Very Good-85

1. 2/7 7,765 305 4.57 3.24

2. 3/10 9,015 305 4.87 3.13

She was full sister to the 9,702kg 5.10% (3.35) Hintonhurst Shottle Eclipse 2 (Ex-91, SP) and to the twice 11,000kg 4% Hintonhurst Shottle Eclipse 4 (Ex-93-2) and maternal sister to the 12,347kg 4.25% Hintonhurst Mr Sam Eclipse 2 (Ex-93-5, LP50).

Her dam was the 9,597kg 5.35% (3.48) Hintonhurst Outside Eclipse 2 (Ex-92-3, SP 5*); gd was the 8,694kg 4.38% Hintonhurst Eclipse 61 (VG-86); 3d was the 10,292kg 4.46% Hintonhurst Eclipse 51 (Ex-94-5); 4d was the 8,751kg 4.12% (3.25) Hintonhurst Eclipse 43 (VG-86 3*); 5d was the 8,998kg 4.49% (3.23) Hintonhurst Eclipse 35 (VG-85); 6d (VG); 7d was the 10,864kg Hintonhurst Eclipse 7 RML (GP); 9d was Saham Glide Eclipse RM RMX RML (VG).

LOT

87. WILTOR TATOO PRESENT 01728173700303, born 5.12.22

sire Duckett Crush Tatoo ET *POF *RDF *BLF *DPF 653137052923

dam Hintonhurst Pepper Present (**Ex-90**)by Delaberge Pepper ETM
gd Hintonhurst Bankroll Present (**G-79 2yr**)by Crasdale Bankroll ET

Due 30.3.25 to Comestar Lemagic 64120461050 (**VG**)

HINTONHURST PEPPER PRESENT Excellent-90 was sold to the Walkabout herd.

1. 2/8 9,364 305 4.60 3.84

2. 3/8 11,562 305 4.65 3.65

HINTONHURST BANKROLL PRESENT

1. 2/4 5,219 241 4.42 3.04

Her dam was the 10,423kg 3.90% Hintonhurst Shottle Present 3 (GP-84); 3d was the 9,902kg 3.72% Hintonhurst Duplex Present (Ex-91-2); 4d was the 11,060kg 4.27% Hintonhurst Aerostar Present (VG-88, LP70); 5d was the 9,764kg 4.32% (3.20) Hintonhurst Present 3 RM RM (Ex-93-6), LP110 3*) EC; 6d was the 9,472kg 3.59% Noremea Dale Present RML (VG 2*); 7d was the 3 times RASE Champion Ullswater Present 9 RM (Ex 9*) EC(100); 8d was Ullswater Present 2 RM RMX (Ex); 9d was Dalton Present 8 RM RMX RML; 10d was the prizewinning 10,276kg 4.11% Dalton Present 4 RM RMX RML (Ex); 11d was Dalton Present 2 RM RMX RML (VG); 12d was the 9,566kg 3.57% Lavenham Present 98 RM RML.

INDEX

- | | | |
|-----|--|------------------------------|
| 1. | W. BAROLO COSMOPOLITAN 3 ET (VG-87) | |
| 2. | WINTERSELL HURRICANE FANCY 2 (VG-86 2yr) | |
| 3. | CURTISMILL FLOWRIDER SUE 480 (Ex-90) | |
| 4. | CURTISMILL DEWEY CAMILLA 174 (Ex-92) | |
| 5. | YFARM CYPRUS 1513 (VG-89) | |
| 6. | HINTONHURST PIETJE BEAUTY 84 (Ex-91) | |
| 7. | CURTISMILL VANDYKE MADELINE 24 (Ex-92-2) | |
| 8. | CURTISMILL CRIMSON LOOKING 49 (Ex-92) | |
| 9. | VANSWOOD RAPID ABIGAIL (Ex-90) | |
| 10. | SAHARA CHIEF LUSTRE | |
| 11. | W. CRUSHABULL COSMOPOLITAN 3 ET (VG-87) | |
| 12. | W. CRUSHABULL COSMOPOLITAN ET (VG-89) | |
| 13. | W. RUBI-HAZE COSMOPOLITAN (Ex-91) | 13a. W. CHIEF COSMOPOLITAN 2 |
| 14. | W. LAMBDA R COSMOPOLITAN (VG-85 2yr) | 14a. W. ZOAR COSMOPOLITAN |
| 15. | W. SIDEKICK GLAMOUR | |
| 16. | W. SAHARA DELTA ORANGECRUSH (VG-89) | 16a. W. SIDEKICK ORANGECRUSH |
| 17. | W. DELTA ORANGEJUICE ET (VG-89) | 17a. W. DOORMAN JASMINE |
| 18. | W. DELTA ORANGEADE ET (VG-87) | |
| 19. | W. CRUSHABULL ORANGECRUSH | |
| 20. | W. DOORMAN BRITANY (VG-86 2yr) | 20a. W. BULLSEYE BRITANY |
| 21. | W. SIDEKICK BRITANY | |
| 22. | RACEWOOD ARTIST DEW (VG-88) | |
| 23. | W. KING DOC SHAKIRA 2 (VG-86 2yr) | 23a. W. DROPBOX SHAKIRA |
| 24. | W. LAMBDA SHAKIRA ET (VG-86 2yr) | 24a. W. LUCKY LADY SHAKIRA |
| 25. | W. LAMBDA SHAKIRA 2 ET | |
| 26. | W. LAMBDA SHAKIRA 5 ET | |
| 27. | W. BULLSEYE SHAKIRA | |
| 28. | W. CHIEF CHEERS (VG-87 2yr) | 28a. W. BULLSEYE CHEERS |
| 29. | W. DOORMAN CHEERS ET (Ex-91) | 29a. W. LUCKY LADY CHEERS |
| 30. | W. PERENNIAL CHEERS | |
| 31. | YOUNGBRO CHALLENGER ELLA (VG-87) | |
| 32. | W. DOORMAN ELLA | |
| 33. | W. AWESOME BEAUTY RED ET (VG-86) | 33a. W. BULLSEYE BEAUTY |
| 34. | W. HANANS BEAUTY | |
| 35. | BB CHIEF MEMORY 9 ET (VG-86 2yr) | |
| 36. | W. HAS IT ALL BLEXY | |
| 37. | W. DROPBOX BACARDI ET | |
| 38. | W. BRONX ET (Bull) | |
| 39. | WILLSBRO DREAMBIG ASHLYN 3490 (VG-88) | |
| 40. | W. JORDY ROSIE RED (Ex-92) | |
| 41. | W. CHIEF ROSIE | |
| 42. | W. AWESOME ROSIE RED (Ex-94-2) | |
| 43. | W. AWESOME ROSE | 43a. W. ZOAR ROSE |
| 44. | W. UNIX CHEERIO (EX-91) | 44a. W. SIDEKICK CHEERIO |
| 45. | W. SIDEKICK CHEERS | |
| 46. | W. RANGER CHEERIO ET (VG-86 2yr) | 46a. W. HULU CHEERIO |
| 47. | W. RANGER CHEERFUL ET (VG-85 2yr) | 47a. W. HULU CHEEFUL |
| 48. | W. RANGER CHIANTI ET (GP-83 2yr) | 48a. W. AMBROSE CHIANTI |
| 49. | W. HULU TICKLE ME RED | |
| 50. | FEIZOR DOORMAN G DANDY (Ex-95-3) | |
| 51. | WINTERSELL LUSTER MILA 5 (Ex-91) | 51a. W. CHIEF MILA |
| 52. | WINTERSELL PURSUIT MILA 5 (GP-83 2yr) | |
| 53. | W. SIDEKICK ATLEE | |
| 54. | W. SIDEKICK BARBARA | |
| 55. | W. SHAMBLES KING DOC CENTERPIECE | |

- | | | |
|-----|---|------------------------|
| 56. | WHINCHAT AFTERSHOCK GIUILA RAE (VG-89) | 56a. W. SIDEKICK RAE 2 |
| 57. | W. SIDEKICK RAE | |
| 58. | W. LAMBDA RAE | |
| 59. | W. DANCER MISSY ET (VG-86) | |
| 60. | W. HAVENOFEAR TIME OUT ET | |
| 61. | W. FEARLESS (Bull) | |
| 62. | W. FEARSOME(Bull) | |
| 63. | W. HANIKO APPLE 2 ET (VG-87) | |
| 64. | W. HANIKO APPLE ET (VG-85) | |
| 65. | W. HANIKO APPLE 3 ET (VG-88) | |
| 66. | KERGO LB ANGELA ET (VG-85) | |
| 67. | W. RANGER APPLE RED ET | |
| 68. | MEIKLEFIRTH ARMY KALIBRA RED ET (Ex-92) | |
| 69. | W. MOOI OKALIBRA | |
| 70. | EMMINGTON PEPPER SNOWDROP 2 (VG-86) | |
| 71. | VANSWOOD JONES ICICLE (VG-85) | |
| 72. | W. ATWOOD NORA (VG-86 2yr) | |
| 73. | W. UNIX DEMPSEY (VG-88) | |
| 74. | W. CHIEF DEMPSEY (VG-86 2yr) | |
| 75. | YFARM CYPRUS ANKARA (VG-88) | |
| 76. | YFARM SHILLING GOLD (VG-86) | |
| 77. | YFARM SCHILLING NETTE (VG-86) | |
| 78. | W. LAMBDA EMOJI ET | |
| 79. | W. SIDEKICK ERLE | |
| 80. | HINTONHURST CORA (Ex-91) | 75a. W. SIDEKICK CORA |
| 81. | WHITEKNIGHTS SPEEDUP UMBRA | |
| 82. | WHITEKNIGHTS SPEEDUP ALMA 2 | |
| 83. | WHITEKNIGHTS ATRIUM BRIDIE | |
| 84. | WHITEKNIGHTS SASSAFRAS FARRAH 2 | |
| 85. | WHITEKINGHTS SUMERIAN IDA | |
| 86. | W. DOORMAN ECLIPSE | |
| 87. | W. TATOO PRESENT | |



Park Farm, Raskelf, North Yorkshire, YO61 3LS

We would like to thank the jones family for their support throughout the firm's history and we look forward to conducting this exciting sale

**Dispersal, Draft and Collective Sales
and Valuations Conducted throughout the UK**

Contact

Mark Lee	07980 924179
Simon Lamb	07815 188125
Christopher Norton	07836 592500
Tom Brooksbank	07836 590501

CONDITIONS OF SALE

1. The biddings to be regulated by the Auctioneers, in terms of 'guinea' bids and multiples thereof, each guinea to be equivalent to 105 new pence (£1.05); if any dispute should arise, the lot in dispute to be put up again and resold, or the Auctioneers may determine the dispute at their discretion and their decision shall be final. The Auctioneers reserve the right to refuse the bid of any person without being called upon to give a reason for such action.
2. The Purchaser to give his name and dwelling place and pay for all lots at the close of sale. No lot or lots shall be removed from the sale premises until paid for, and pass-out slip obtained from the Auctioneer' clerk.
3. Notwithstanding the foregoing and the following Condition 4 each and every lot shall immediately at the fall of the hammer be considered as delivered and be and remain in every respect at the absolute risk and expense of the respective Purchaser or Purchasers thereof and shall be removed from the sale at the Purchaser's expense within a week of the sale.
- 4.1. If any lot or animal (s) is not paid for in cash under Condition 2 above but payments is made by cheque or other form of negotiable instrument then the animal(s) shall remain the sole and absolute property of the Vendor as legal and equitable owner until such time as all money due to the Vendor has been paid by the Purchaser, Payment shall unless otherwise agreed be made to the Auctioneers and shall not be deemed to have been paid until any cheque or other negotiable instrument has been cleared by the Auctioneers Bankers and the following further provisions contained in Condition 4 shall apply.
- 4.2. The Purchaser acknowledges that he is in possession of the animal(s) as bailee for the Vendor until such time as the animal(s) has been paid for or pursuant to the provisions of Condition 4.1.
- 4.3. The Purchaser undertakes to house any animal on his premises separately from his own and those of any other person and in such a manner which makes them readily identifiable as the Vendor's.
- 4.4. The Purchaser's right to possession of such animal(s) shall cease if he does anything or fails to do anything which could entitle a receiver to take possession of the animal(s) or which would entitle any person to present a petition for the winding up of the Purchaser.
- 4.5. The Vendor or the Auctioneers may for the purpose of the examination or recovery of animals enter upon any premises where they are housed or where they are reasonably thought to be housed.
- 4.6. If the Purchaser shall sell on the animal(s) the entire proceeds shall be held in trust for the Vendor and shall not be mingled with any other money paid into any overdrawn bank account and shall at all times be identifiable as the Vendor's money.
- 4.7. The Purchaser warrants that he is not at the time of entering into any agreement to purchase the animal(s) insolvent and knows of no circumstances which would entitle any creditor to appoint a receiver or to petition for winding up or to exercise any rights over and against the purchaser's assets.
- 4.8. Without prejudice to any other to any right or remedy of the Vendor or the Auctioneers of the Purchaser shall be in breach of any of the conditions set out in this Condition 4 or any of the other conditions herein contained the Vendor or the Auctioneers shall have power to resell the lots retaining any surplus and charging any deficiency or expense to the defaulter or Purchaser.
5. All statements in the catalogue or made by the Auctioneers at the time of the sale, also the identification of the animals, are the entire responsibility of the Vendor. The Auctioneers take no personal responsibility for the correctness of any such statement or identities.
6. All statements made either in the catalogue or any made by the Auctioneers at the time of the sale relating to Tuberculin or any tests to be taken as statements of fact only. No such statement shall guarantee the Purchasers of any animals against loss arising through subsequent reaction of such animal to any test administered after the sale and the Vendors shall not be liable in any way should this occur.
7. Neither the Vendor nor the Auctioneers will be responsible for any accident through fire or any other cause whatsoever, nor for any damage done by animals prior to, during or after the sale.

NORTON & BROOKSBANK
Park Farm, Raskelf, North Yorkshire, YO61 3LS
(Tel. 07980 924179)



DULAIS SILVER LUSTRE (Ex-97-3, SP), Dam of lot 10
 Purchased for 40,000gs Welsh Sensation Sale 2023
 Supreme Dairy Champion Royal Welsh Show; 1st (mature cow) NHS
 Res Breed Champon Agriscot 2024



CORRINGHAM LAMBDA S GREMLIN (Ex-93), Dam of lot 15
 Interbreed Champion Cow Welsh Dairy Show; 1st & Hon Mention Royal Welsh Show,
 1st (int cow) Agriscot and 2nd (4yo) NHS 2024



ERBACRES SNAPPLE SHAKIRA ET
 (Ex-97-4E 7*)
 All-Can Jun 2yo 2017;
 All-Am Jun 3yo 2018;
 All-Can & All Am Mature Cow
 2021 & 2023
 Grand Champion World Dairy Expo
 and Royal Winter Fair 2023

7 DESCENDANTS SELL
 Lots 23 to 27

DAUGHTERS SELLING

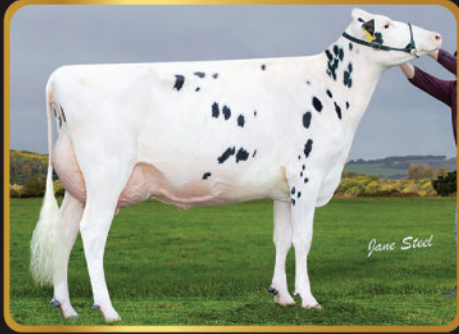

WILTOR CHIEF ATLEE (VG-89)
Dam of lot 53
All Britain Jun 2yo 2023



WILTOR SILVER CENTERPIECE ET (Ex-95-2)
Dam of lot 55. Sold for 43,000gs Wiltor Sale 2019
All Britain 5yo 2020



BLEXYS CHIEF BLOODY MARY ET (Ex-91),
Dam of lot 37
All American Milking Yearling 2023



JACOBS UNIX TIMBERLAND ET (VG-88-2yr)
Dam of lot 60
Res All Canadian Summer 2yo 2021



SICY DOUGLAS ENERTA ET (Ex-90)
Dam of lot 78



UNIQUE DEMPSEY CHEERS (Ex-95 3*)
Dam of lots 29 & 44
Res All Am and Res All Can Jun 2yo 2017
Res All Am Jun 3yo 2018